Bert Russell

HOLSTON ANNUAL

Methodist Episcopal Church, South

Nineteen Hundred
and Twenty-Two

INDEX

	Page
Appointments	35– 41
Boards and Committees	114–116
Boundary Changes	41– 42
Chronological Roll	107–108
Conference Directory	109–113
District Conferences, 1923	9
District Lay Leaders	9
Dr. Todd's Report	63– 64
Holston Epworth Leaguers	9
Journal of Proceedings	10– 30
Lay Delegates to Conference	8
Local Preachers in Holston	6– 7
Memoirs	66– 73
Minute Questions	31– 35
Our Sainted Dead	3– 5
Reports:	
Bible Board	50
Board Christian Literature	64– 65
Board Church Extension	50– 51
Board of Education	43– 47
Board of Finance	58– 59
Board of Missions	55– 58
Chattanooga Savings Bank	61– 63
Christian Education Movement	58
Commission on Budget	54– 55
District Conference Records	60
Epworth League Board	53– 54
Hospital Board	60
Lay Activities	48– 50
Sabbath Observance	60– 61
Social Service	47– 48
Sessions of Conference	2– 3
Sunday School Board	51– 53
Spiritual State of Church	61
Statistical Tables:	
No. 1—Membership, etc.	74– 84
No. 2—Epworth Leagues and Sun. Schools	85– 95
No. 3—Finances	96–106

NOTE

The price of the Annual remains at 35 cents per copy. It is important that the edition of 3,500 copies be sold in toto, and that prompt remittances for same be made. Nothing beats a certainty. Loss by leakage is a constant drain on the fund. Besides, the Bank pays interest on daily balance. More copies may be secured from the Secretary.

JAMES A. BURROW, Secretary.

Digitized by the Internet Archive
in 2011 with funding from
LYRASIS Members and Sloan Foundation

http://www.archive.org/details/officialrecordof1922meth

BISHOP
EDWIN D. MOUZON

REV. W. C. THOMPSON
CONFERENCE HOST

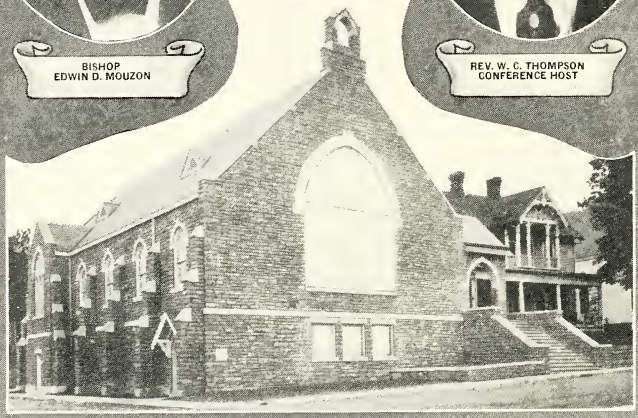

CHURCH AND PARSONAGE WHERE CONFERENCE WAS HELD

ENTERTAINMENT COMMITTEE

M. H. Smith E. L. Dunlap J H. Baker B E Ballard
J. A. Stone A. D. Reynolds E. H. Kabler

THE HOLSTON ANNUAL
1922

OFFICIAL RECORD
OF THE

Holston Annual Conference

METHODIST EPISCOPAL CHURCH, SOUTH

Ninety-Ninth Session
HELD AT

BRISTOL, VIRGINIA

SEPTEMBER 27, 1922

✠

BISHOP EDWIN D. MOUZON	President
REV. J. A. BURROW	Secretary
REV. E. A. SHUGART	Assistant Secretary
REV. J. F. BENTON	Assistant Secretary
REV. J. H. UMBERGER	Statistical Secretary

✠

Edited by J. A. BURROW, Secretary

SESSIONS OF THE HOLSTON ANNUAL CONFERENCE FROM 1824 TO 1922.

No.	Place of Sessions	Date of Beginning	President	Secretary
1	Knoxville, Tenn.	Nov. 27, 1824	Bishop Roberts	John Tevis
2	Jonesboro, Tenn.	Oct 20, 1825	Bishops Roberts and Soule	T. Stringfield
3	Abingdon, Va.	Nov. 2, 1826	Bishop Soule	.....
4	Knoxville, Tenn.	Nov. 1, 1827	Bishop Roberts	E. F. Sevier
5	Jonesboro. Tenn.	Nov. 14, 1828	Bishop Soule	E. F. Sevier
6	Abingdon, Va.	Dec. 24, 1829	Bishop Soule	E. F. Sevier
7	Ebenezer Co., Tenn.	Nov. 4, 1830	Bps. McKendree and Soule	E. F. Sevier
8	Athens, Tenn.	Nov. 10. 1831	Bishop Hedding	E. F. Sevier
9	Evansham, Va.	Nov. 15, 1832	Bishop Emory	T. Stringfield
10	Kingsport, Tenn.	Oct. 16, 1833	Bishop Roberts	L S. Marshall
11	Abingdon, Va.	Oct. 8, 1834	J. Henninger	L. S. Marshall
12	Abingdon, Va.	Oct. 7, 1835	Bishop Andrew	L. S. Marshall
13	Reem's Creek, N. C.	Oct. 2. 1836	Bishop Capers	L. S. Marshall
14	Madisonville. Tenn.	Oct. 18, 1837	Bishop Morris	L. S. Marshall
15	Wytheville, Va.	Nov. 13, 1838	Bishop Andrew	L. S. Marshall
16	Greeneville, Tenn.	Oct. 13, 1839	T. K. Catlett	D. R. McAnally
17	LaFayette, Ga.	Nov. 11, 1840	Bishop Morris	E. F. Sevier
18	Rogersville, Tenn.	Oct. 6, 1841	S. Patton	E. F. Sevier
19	Knoxville, Tenn.	Oct. 5, 1842	Bishop Waugh	E. F. Sevier
20	Abingdon, Va.	Oct. 4, 1843	Bishop Morris	E. F. Sevier
21	Reem's Creek, N. C.	Oct. 9. 1844	Bishop Janes	E. F. Sevier
22	Athens, Tenn.	Oct. 8, 1845	Bishop Andrew	C. D. Smith
23	Wytheville, Va.	Oct, 21. 1846	Bishop Capers	C. D. Smith
24	Jonesboro, Tenn.	Oct. 20, 1847	Bishop Andrew	C. D. Smith
25	Knoxville, Tenn.	Oct. 11, 1848	Bishop Paine	C. D. Smith
26	Cleveland, Tenn.	Oct. 11, 1849	Bishop Andrew	E. F. Sevier
27	Abingdon, Va.	Oct. 2, 1850	Bisbop Andrew	D. R. McAnally
28	Athens, Tenn.	Oct. 7, 1851	Bishop Capers	D. R. McAnally
29	Asheville, N. C.	Sept. 29, 1852	Bishop Andrew	C. D. Smith
30	Wytheville, Va.	Oct. 12, 1853	Bishop Paine	W. C. Graves
31	Cleveland, Tenn.	Oct. 14, 1854	Pishop Pierce	W. C. Graves
32	Jonesboro, Tenn.	Nov. 14, 1855	Bishop Paine	W. C. Graves
33	Knoxville, Tenn.	Oct. 22, 1856	Bishop Andrew	W. C. Graves
34	Marion, Va.	Oct. 22, 1857	Bishop Early	W. C. Graves
35	Chattanooga, Tenn.	Oct. 6, 1858	Bishop Andrew	J. N. Huffaker
36	Abingdon, Va.	Oct. 26. 1859	Bishop Early	J. N. Huffaker
37	Asheville, N. C.	Oct. 17, 1860	Bishop Paine	D. Sullins
38	Greeneville, Tenn.	Oct. 9, 1861	Bishop Andrew	J. H. Brunner
39	Athens, Tenn.	Oct. 15, 1862	Bishop Early	J. H. Brunner
40	Wytheville, Va.	Oct. 7, 1863	Bishop Early	E. E. Wiley
41	Bristol, Tenn.	Oct. 19, 1864	Bishop Early	J. W. Dickey
42	Marion, Va.	Sept. 14, 1865	Bishop Early	J. W. Dickey
43	Cleveland, Tenn.	Oct. 10, 1866	Bishop McTyeire	J. H. Brunner
44	Asheville, N. C.	Oct. 23, 1867	Bishop Wightman	J. H. Brunner
45	Knoxville, Tenn.	Oct. 2, 1868	Bishop Wightman	R. N. Price
46	Abingdon, Va.	Sept. 22, 1869	Bishop Doggett	R. N. Price
47	Wytheville, Va.	Oct. 5, 1870	Bishop Kavanaugh	R. N. Price
48	Morristown, Tenn.	Oct. 18, 1871	Bishop Pierce	R. N. Price
49	Chattanooga, Tenn.	Oct. 5, 1872	Bishop Doggett	R. N. Price
50	Marion, Va.	Oct. 15, 1873	Bishop Keener	R. E. Price
51	Asheville, N. C.	Oct. 14, 1874	Bishop Doggett	F. Richardson
52	Knoxville, Tenn.	Oct. 20, 1875	Bishop McTyeire	F. Richardson
53	Bristol, Tenn.	Oct. 18, 1876	Bishop Wightman	F. Richardson
54	Cleveland, Tenn.	Oct. 25, 1877	Bishop Doggett	F. Richardson
55	Knoxville, Tenn.	Oct. 23, 1878	Bishop Kavanaugh	F. Richardson
56	Arlington, Va.	Oct. 28, 1879	Bishop Pierce	F. Richardson
57	Morristown, Tenn.	Oct. 20, 1880	Bishop McTyeire	B. W. S. Bishop
58	Wytheville, Va.	Oct. 26. 1881	Bishop McTyeire	B. W. S. Bishop
59	Asheville. N. C.	Oct. 25, 1882	Bishop Wilson	B. W. S. Bishop
60	Chattanooga, Tenn.	Oct. 10, 1883	Bishop McTyeire	W. C. Carden
61	Bristol, Tenn.	Oct. 22, 1884	Bishop Keener	W. C. Carden
62	Cleveland, Tenn.	Oct. 21, 1885	Bishop Keener	W. C. Carden
63	Knoxville, Tenn.	Oct. 28, 1886	Bishop McTyeire	W. C. Carden
64	Abingdon, Va.	Oct 5, 1887	Bishop McTyeire	W. C. Carden
65	Asheville, N. C.	Oct. 3, 1888	Bishop Hargrove	W. C. Carden
66	Morristown, Tenn.	Oct. 3, 1889	Bishop Wilson	W. C. Carden
67	Bristol, Tenn.	Oct. 1. 1890	Bishop Keener	W. C. Carden
68	Chattanooga, Tenn.	Sept. 30, 1891	Bishop Galloway	W. C. Carden
69	Wytheville, Va.	Oct. 12, 1892	Bishop Fitzgerald	W. C. Carden
70	Knoxville, Tenn.	Oct. 11, 1893	Bishop Duncan	J. A Burrow
71	Abingdon, Va.	Oct. 24, 1894	Bishop Granbery	J. A. Burrow
72	Tazewell, Va.	Oct. 10, 1895	Bishop Duncan	J. A. Burrow
73	Cleveland, Tenn.	Oct. 7, 1896	Bishop Galloway	J. A. Burrow
74	Bristol, Tenn.	Oct. 6, 1897	Bishop Key	J. A. Burrow
75	Morristown, Tenn.	Oct. 12, 1898	Bishop Hargrove	J. A. Burrow

No.	Place of Sessions	Date of Beginning	President	Secretary
76	Bluefield, W. Va.	Oct. 11, 1899	Bishop Wilson	J. A. Burrow
77	Chattanooga, Tenn.	Oct. 10 1900	Bishow Granbery	J. A. Burrow
78	Knoxville, Tenn.	Oct. 9, 1901	Bishop Hendrix	J. A. Burrow
79	Wytheville, Tenn.	Oct. 8, 1902	Bishop Morrison	J. A. Burrow
80	Morristown, Tenn.	Oct. 8, 1903	Bishop Hoss	J. A. Burrow
81	Abingdon, Va.	Oct. 12, 1904	Bishop Smith	J. A. Burrow
82	Bristol, Tenn.-Va.	Oct. 11, 1905	Bishop Duncan	J. A. Burrow
83	Cleveland, Tenn.	Oct. 10, 1906	Bisnop Galloway	J. A. Burrow
84	Bluefield, W. Va.	Oct. 9, 1907	Bishop Morrison	J. A. Burrow
85	Knoxville, Tenn.	Oct. 7, 1908	Bishop Hoss	J. A. Burrow
86	Johnson City, Tenn.	Oct. 6, 1909	Bishop Hoss	J. A. Burrow
87	Chattanooga, Tenn.	Oct. 5, 1910	Bishop Candler	J. A. Burrow
88	Morristown, Tenn.	Oct. 4, 1911	Bishop Kilgo	J. A. Burrow
89	Abingdon, Va.	Oct. 2, 1912	Bishop Kilgo	J. A. Burrow
90	Cleveland, Tenn.	Oct. 1, 1913	Bishop Denny	J. A. Burrow
91	Bristol, Tenn.-Va.	Oct. 14, 1914	Bishop Waterhouse	J. A. Burrow
92	Knoxville, Tenn.	Oct. 6, 1915	Bishop Murrah	J. A. Burrow
93	Bluefield, W. Va.	Oct. 4, 1916	Bishop Atkins	J. A. Burrow
94	Pulaski, Va.	Oct. 10, 1917	Bishop Waterhouse	J. A. Burrow
95	Johnson City, Tenn.	Oct. 30, 1918	Bishop Denny	J. A. Burrow
96	Princeton, W. Va.	Oct. 8, 1919	Bishop Denny	J. A. Burrow
97	Chattanooga, Tenn.	Oct. 6, 1920	Bishop Denny	J. A. Burrow
98	Morristown, Tenn.	Oct. 5, 1921	Bishop Denny	J. A. Burrow
99	Bristol, Va.	Sept.27,1922	Bishop Mouzon	J. A. Burrow

OUR SAINTED DEAD

"And I heard a voice from Heaven saying unto me, Write, Blessed are the dead which die in the Lord, from henceforth; Yea, saith the Spirit, that they may rest from their labors; and their works do follow them."—Rev. xiv: 13.

Number	Names	Born	Admitted on Trial	Died	Where Buried	Years Effective	Charges Served
1	Moses Black	1769	1797..S. Carolina	1809		12	12
2	George Atkin	1793		1827	Abingdon, Va.		
3	James G. B. Spear		1822..Tennessee	1833			
4	John Henninger		1811..Western	1838	Cleveland, Tenn.		
5	Thomas Wilkerson				Abingdon, Va.		
6	Mitchell Martin		1837..Western	1839	Charleston, Tenn.		
7	Eli K. Hutsell	1815	1825..Holston	1843	Sulphur Springs, N. C.		
8	Ira Falls		1832..Holston	1844	Roane Co., Tenn.	12	9
9	John Bowman	1733	1812..Tennessee		Rheatown, Tenn.		
10	O. F. Cunningham	1813	1833..Tennessee	1848	Wheeler's Chapel, Tenn.	12	10
11	David Fleming		1824..Holston		Kingston, Tenn.		
12	James Y. Crawford		1823..Tennessee	1850	Rogersville, Tenn.		
13	James Dixon		1811..Western	1850		6	6
14	Ransom M. Moore		1849..Holston				
15	John Barringer		1827..Holston	1851	Abingdon, Va.	14	13
16	Leander W. Wilson	1816	1836..Holston	1851		13	13
17	David Adams	1798	1821..Tennessee	1853	Strawberry Plains, Tenn.		
18	Samuel Patton	1797	1819..Tennessee	1854	Kingsport, Tenn.	35	16
19	Washington Boring	1822	1851..Holston	1854	Sullivan Co., Tenn.	3	3
20	Ulrich Keener	1810	1825..Holston	1856	Jackson Co., N. C.	2	
21	George Eakin		1811..Western	1856	Uriel, Tenn.	31	23
22	Jesse Cunningham	1789	1811..Western	1856	Mt. Harmony, Tenn.	9	6
23	John M Kelly	1802	1828..S. Carolina	1867	Tazewell, Tenn.	21	23
24	John M. Varnell		1849..Holston	1857	Calhoun, Tenn.	7	7
25	A. M. Goodykoontz	1813	1838..Baltimore	1858	Clear Branch, Va.	19	17
26	Thomas Stringfield	1796	1816..Tennessee	1858	Strawberry Plains, Tenn.	37	22
27	Charles Mitchell	1814	1851..Holston	1859	Carroll Co., Va.	7	6
28	Andrew Gass	1792	1843..Holston	1859	Dandridge, Tenn.	13	9
29	Robertson Ganaway	1780	1827..Holston	1860	Smyth Co., Va.	22	14
30	Creed Fulton		1823..Tennessee	1851	Emory, Va.	24	15
31	William K. Foster	1821	1853..Holston	1861	New Hope W. Va.	8	6
32	Elbert F. Sevier		1823..Tennessee	1862	Chattanooga, Tenn.	25	15
33	Samuel A. Miller		1836..Holston	1863	Lee Co., Va.	12	12
34	W. W. Smith	1814	1851..Holston	1863		12	9
35	Rufus M Stevens	1808	1859..Holston	1864	Covington, Ky.	30	17
36	James R. Ballew	1836	1860..Holston	1864	North Carolina	4	3
37	George M. Proffit		1858..Holston	1864		4	4
38	H. B. Swisher		1860..Holston	1864	Greeneville, Tenn.	1	4
39	Edwin C. Wexler	1828	1850..Holston	1865	Alabama	14	11
40	John D. Wagg	1835	1858..Holston	1866	Hillsville, Va.	5	5

OUR SAINTED DEAD—*Continued.*

Number	Names	Born	Admitted on Trial	Died	Where Buried	Years Effective	Charges Served
41	Jesse G. Swisher	1803	1844..Holston	1866	Calhoun, Tenn.	2	10
42	Daniel R. Reagan	1834	1859..Holston	1867	Georgia	5	5
43	Thomas K. Catlett	1798	1825..Holston	1867	Abingdon, Va.	38	24
44	James K. Stringfield	1839	1858..Holston	1870	Asheville, N. C.	11	9
45	Thomas K. Munsey	1816	1840..Holston	1872	Calhoun, Tenn.	17	12
46	Joseph L. McGhee	1844	1869..Holston	1873	Sweetwater, Tenn.	4	3
47	Samuel B. Harwell	....	1819..Tennessee	1874	Kingston, Tenn.	7	6
48	Samuel Alexander	1836	1860..Missouri	1874	Marion, Va.	8	6
49	Edward F. Lyons	1836	1866..Tennessee	1874	Knoxville, Tenn.	5	4
50	E. Waverly Marsh	1847	1869..Holston	1874	Rhea Co., Tenn.	4	3
51	Jacob Brillhart	1808	1848..Kentucky	1874	Sweetwater, Tenn.	21	10
52	John M. Crismond	....	1847..Holston	1875	Liberty Hill, Tenn.	37	35
53	George W. Martin	1821	1863..Holston	1875	Bakersville N. C.	12	6
54	Daniel C. Carter	1803	1827..Holston	1876	Liberty Hill, Tenn.	34	29
55	James D. Dickey	1829	1852..Holston	1876	Clear Branch, Va.	21	14
56	John Reynolds	1797	1819..S. Carolina	1876	Asheville, N. C.	28	....
57	Wiley B. Winton	1812	1833..Holston	1878	Springfield, Mo.	15	9
58	William W. Neal	1824	1846..Holston	1878	Rhea Springs, Tenn.	28	21
59	Carroll Long	1833	1845..Holston	1878	Wesleyana, Tenn.	32	17
60	L. W. Thomson	1849	1872..Holston	1878	Floyd, Va.	6	5
61	Francis A. Farley	....	1873..Holston	1879	Jonesville, Va.	14	11
62	W. M. Crawford	1842	1873..Holston	1880	Boone, N. C.	6	4
63	Samuel S. Grant	1839	1858..Holston	1881	Jacksboro, Tenn.	14	11
64	Elbert L. Barrett	....	1873..Holston	1881	Shiloh, Tenn.	7	6
65	William Hicks	1811	1833..Holston	1882	Bluff City, Tenn.	34	22
66	Joseph Haskew	1797	1827..Holston	1882	Abingdon, Va.	31	17
67	William H. Barnes	1812	1838..N. Carolina	1882	Princeton, W. Va.	....	22
68	Henry B. Avery	1839	1860..Mississippi	1882	.....	22	14
69	H. G. Blankenbeckler	1850	1877..Holston	1883	Greeneville, Tenn.	5	2
70	William B. Pickens	1845	1877..Holston	1883	Ducktown, Tenn.	6	5
71	John H. Robeson	1818	1870..N. Carolina	1885	Buncombe Co., N. C.	....	....
72	Archibald T. Brooks	1817	1871..Holston	1885	Falls Mill, Va.	11	7
73	James K. P. Ball	1844	1870..Holston	1885	Spring Creek, Tenn.	5	4
74	John D. Baldwin	1818	1850..Holston	1885	Sneedville, Tenn.	26	19
75	Timothy Sullins	1812	1832..Holston	1885	Knoxville, Tenn.	13	8
76	William M. Bellamy	1847	1878..Holston	1886	Scott Co., Va.	8	4
77	Larkin W. Crouch	....	1846..Holston	....	Calhoun Co., Tenn.	19	14
78	James T. Smith	1819	1847..Holston	1887	Asheville, N. C.	32	24
79	David R. Smith	1835	1868..Holston	1888	Rogersville, Tenn.	15	....
80	John S. Bourne	1856	1881..Holston	1888	Spring Valley, Va.	6	3
81	William L. Turner	1811	1837..Holston	1889	Jonesville, Va.	19	13
82	Samuel D. Gaines	1811	.....Holston	1889	Bristol, Tenn.	18	14
83	George W. Renfro	1823	1847..Holston	1899	Harriman, Tenn.	13	12
84	Samuel R. Wheeler	1816	1861..Holston	1890	Alderson, W. Va.	27	14
85	David C. Horne	1857	1885..Holston	1890	Rockwood, Tenn.	5	3
86	George Stewart	1821	1851..Holston	1891	Wythe Co., Va.	32	25
87	Andrew J Frazier	1836	1860..Holston	1892	Knoxville, Tenn.	32	15
88	George W. Miles	1829	1854..Holston	1892	Marion, Va.	35	15
89	James N. S. Huffaker	1827	1846..Holston	1892	Knox Co., Tenn.	20	18
90	Thomas J. Pope	1817	1854..Holston	1892	Vernon, Texas	9	9
91	William W. Witcher	1817	1894..Holston	1892	Cleveland, Tenn.	38	....
92	John M. McTeer	1824	1847..Holston	1892	Wytheville, Va.	35	17
93	Ephraim E. Wiley	1814	1840..Holston	1893	Emory, Va.	53	2
94	Tobias F. Smythe	1837	1860..Holston	1893	Near Emory, Va.	17	12
95	John L. M. French	1838	1861..Holston	1893	Wythe Co., Va.	32	25
96	Rufus W. Kite	1858	1884..Holston	1894	Bristol, Tenn.	8	4
97	George W. K. Greene	1831	1859..Holston	1894	Bland Co,, Va.	20	12
98	Emory B. Robertson	1855	1878..Holston	1894	Dalton, Ga.	11	8
99	John R. Bellamy	1866	1891..Holston	1894	Elizabethton, Tenn.	3	3
100	Riley A. Giddins	1818	1848..Holston	1895	Cleveland, Tenn.	14	12
101	Benj. W. S Bishop	1834	1856..Holston	1895	Emory, Va.	30	17
102	G. M. F. Hampton	1850	1879..W. Virginia	1895	Riceville, Tenn.	11	6
103	Sewell Phillips	1830	1851..Holston	1896	Eagle Furnace, Tenn.	16	4
104	Phillip Sutton	1823	1854..Holston	1896	Princeton, W. Va.	27	19
105	James R. Chambers	1850	1887..Holston	1896	Blountville, Tenn.	9	4
106	Fleming D. Crumley	1829	1860..Holston	1897	Fall Branch, Tenn.	30	17
107	Jefferson D. Akers	1868	1891..Holston	1897	Montgomery Co., Va.	....	....
108	James A. Davis	1825	1867..Holston	1898	Emory, Va.	....	....
109	Henry P. Waugh	....	1855..Holston	1898	Morristown, Tenn.	34	34
110	John H. Kennedy	1848	1872..Holston	1898	Morristown, Tenn.	27	15
111	John R. Cunningham	1844	1875..Holston	1398	Wheeler's Chapel, Tenn.	....	....
112	W. G. E. Cunnyngham	1820	1843..Holston	1900	Nashville, Tenn.	....	....
113	John Alley	1825	1845..Holston	1900	Dunlap, Tenn.	....	....

OUR SAINTED DEAD—*Continued.*

Number	Names	Born	Admitted on Trial	Died	Where Buried	Years Effective	Charges Served
114	Joseph F. Wampler...	1848	1876..Holston	1900	Shell Mound, Tenn.	24	15
115	James K. Wolfe	1847	.....Holston	1900	New Providence, Tenn....	....	12
116	Wm. H. Henderson...	1846	1895..Holston	1901	Decatur, Tenn.	6	4
117	Edward W. Walker...	1846	1889..Holston	1901	Graham, Va.....	13	6
118	William L. Jones	1853	1882..Holston	1902	Morristown, Tenn.	19	8
119	John H. Keith.....	1839	1870..Holston	1902	Asheville, N. C.	....	....
120	William H. Dawn	....	1872 .Holston	....	Knoxville, Tenn.....	....	....
121	Rufus M. Hickey	1820	1845..Holston	1902	Morristown, Tenn.	50	29
122	Elbert S. Bettis	1859	1893..Holston	1903	Emory, Va.....	7	5
123	Jones F. Hash	1870	1891..Holston	1903	Grayson Co., Va.....	12	7
124	Alex. E Woodward ...	1832	.....	....	Tate Springs, Tenn.....	....	....
125	John W. Robertson...	1850	1875..Holston	1904	Jasper, Tenn.....	....	....
126	Enoch W. Moore.....	1833	1860..Holston	1904	Independence, Va.....	40	....
127	Francis M. Grace.....	1832	1853..Holston	1904	Owenton, Ala.....	....	....
128	Rush F. Jackson.....	1849	1884..Holston	1905	Emory, Va.....	20	10
129	William P. Doane.....	1883	1859..Holston	1905	Friend's Station, Tenn....	20	17
130	William Robeson	1822	1844..Holston	1905	Blountville, Tenn.....	23	14
131	John R. Stradley.....	1825	1856..Holston	1905	Hiwassee College Tenn...	16	6
132	William M. Dyer.....	1857	1885..Holston	1905	Emory, Va.....	20	14
133	Samuel S. Weatherly.	1857	1873..Holston	1905	Emory, Va.....	32	21
134	William H. Bates.....	1821	1846..Holston	1905	Knoxville, Tenn.	29	33
135	James S. Kennedy....	1826	1852..Virginia....	1905	Knoxville, Tenn.	45	17
136	James Mahoney.....	1828	1859..Holston	1907	Wallace, Va.....	44	16
137	Charles H. Fogleman .	1885	1902..Holston	1907	Russell Co.	5	5
138	Joseph B. Davis	1833	1874..Holston	1907	Emory, Va.....	....	....
139	John C. Runyan	1845	1871..Holston	1908	Pleasant Grove, Tenn.....	23	17
140	James M. Jimison	1877	1895..Holston	1909	Emory, Va.....	6	3
141	James E. Swecker	1861	1890..Holston	1909	Wythe Co., Va.....	18	10
142	John D. Hickson.....	1835	1875..Holston	1909	Afton, Tenn.....	....	....
143	Robert E. Smith.....	1846	1870..Holston	1910	Chattanooga, Tenn.	....	....
144	John Boring	1827	1851..Holston	1910	Chattanooga, Tenn.....	45	28
145	Milton J. Butcher.....	1873	1896..Holston	1910	Surgoinsville, Tenn.....	14	9
146	Jacob R. Payne	1840	1861..Holston	1911	Telford, Tenn.....	23	21
147	John Woolsey	1851	1888..Holston	1911	Powell's Station, Tenn. ..	6	6
148	William H. Kelly.....	1824	1848..Holston	1911	Tazewell, Va.....	19	15
149	John B. Carnes	1858	1888..Holston	1911	Knoxville, Tenn.	....	....
150	William W. Pyott.....	1846	1866..Holston	1911	Emory, Va.....	21	13
151	George B. Draper.....	1855	1889..Holston	....	Gate City, Va.....	....	....
152	Frank Richardson	1831	1854..Holston	1912	LaFollette, Tenn.....	58	....
153	John P. Dickey	1844	1871..Holston	1912	Los Angeles, Cal.....	....	....
154	James O. Straley.....	1864	1884..Holston	1912	Emory, Va.	29	15
155	James W. Belt	....	.....	....	Speer's Ferry, Va.....	....	....
156	Henry C. Neal	1829	1862..Holston	1913	Abingdon, Va.	....	18
157	James A. Darr.....	1847	1887..Holston	1913	Jasper, Tenn.....	9	6
158	James R. Hunter	1864	1889..Holston	1913	St. Elmo, Tenn.	21	6
159	Robert A. Hutsell	1847	1872..Holston	1913	LaFollette, Tenn.	....	11
160	William C. Faris.....	1856	1880..Holston	....	Chattanooga, Tenn.	....	....
161	Charles K. Miller.....	1832	1860..Holston	1913	Rural Retreat, Va.....	24	8
162	John H. Brunner	1825	1847..Holston	1914	Hiwassee College, Tenn...	....	....
163	Erastus H. Bogle	1842	1869..Holston	1914	Bristol, Va.....	37	24
164	George S. Wood	1872	1892..Holston	1915	Hiltons, Va.....	15	10
165	James E. Bruce	1840	1844..Holston	1915	Bland County, Va.....	14	9
166	Milton L. Clendenen .	1833	1867..Holston	1915	Bristol, Tenn.	....	....
167	Mitchell P. Swaim....	1832	1853..Holston	1915	Liberty Hill, Tenn.....	19	16
168	Will L. Sorrell.....	1868	1892..Holston	1915	Clinton, Tenn.....	23	14
169	John A. Duvall	1860	1886..Holston	1915	Emory, Va.....	23	14
170	Robey K. Sutherland	1870	1894..Holston	1916	Emory, Va.....	22	11
171	John R. Walker.....	1850	1876..Holston	1917	Wytheville, Va.	40	21
172	Ayres Kincaid	1849	1872..Holston	1917	Cleveland, Tenn.	....	....
173	Joseph A. Bilderback.	1846	1872..Holston	1917	Sweetwater, Tenn.	....	21
174	John M. Wolfe	1844	1872..Holston	1917	Dryden, Va.....	30	12
175	David Sullins	1827	1850..Holston	1918	Cleveland, Tenn.	43	
176	John Wesley Smith ..	....	.....	1918	Pulaski Co., Va.....	.....	....
177	John L. Prater	1853	1879..Holston	1918	Bristol, Va.....	38	19
178	John M. Maiden.....	1854	1890..Holston	1918	Emory, Va.....	18	8
179	Charles T. Carroll	1842	1865..Holston	1918	Morristown, Tenn.	33	15
180	Elbert W. Fisher.....	1885	1911..Holston	1918	Wythe Co., Va.....	8	4
181	Benjamin F. Nuckolls	1838	1861 .Holston	1919	Galax, Va.....	24	.....
182	Elijah Embree Hoss..	1849	1869..Holston	1919	Muskogee, Ok.....	49	.....
183	Samuel H. Hall.....	1857	1888..Holston	1920	Greeneville, Tenn.	.....	.....
184	Frank M. Reynolds..	1875	1910..Holston	1920	Andersonville, Tenn.	8	.....
185	Landon C. Delashmit	.....	1850..Holston....	1921	Portland, Oregon	.....	.....
186	Jacob Smith	1835	1861..Holston....	1921	Wytheville, Va.	.....	.....
187	William C. Crockett.	1852	1895..Holston....	1921	Crockett's Cove, Va.....	.....	.....
188	David McCracken....	1855	1855..Holston....	1922	Clinton, Tenn.	21	21
189	John N. Hobbs.....	1855	1855..Holston....	1922	Liberty Hill, Tenn.	.....	.....

LOCAL PREACHERS IN HOLSTON

NOTE: "E" means Elder, "D" means Deacon.

ABINGDON DISTRICT

1 E. C. Rodefer (E), Bristol, Tenn.
2 B. O. Davis (E), Little Rock, Ark.
3 J. A. Pendergrass (E), Blount'le, Tenn.
4 John R. Smith (E), Bristol, Tenn.
5 T. G. Neal (D), Alvarado, Va.
6 W. W. Burke, Meadow View, Va.
7 S. B. Fickle (D), Blountville, Tenn.
8 Geo. W. Osborne (D), Bristol, Tenn.
9 H. H. White, Bristol, Va.
10 J. D. Isley, Blountville, Tenn.
11 J. A. Turner, North Holston, Va.
12 J. E. Felty, Bristol, Tenn.
13 Chas. W. Umberger, Ceres, Va.
14 A. T. Lowry, Saltville, Va.
15 Robt. N. Cassell, Nebo, Va.
16 Marvin Maiden, Wallace, Va.
17 James Allen,* Ceres, Va.

BIG STONE GAP DISTRICT

1 T. P. Graham (E), Jonesville, Va.
2 H. K. Hillman (E), Herald, Va.
3 J. C. Kinzer (E), Kingsport, Tenn.
4 S. L. Hockenberry (E), Ewing, Va.
5 W. H. Wampler (E), E. Stone Gap, Va.
6 R. L. Graham, Jonesville, Va.
7 C. E. Rowlett (D), Ewing, Va.
8 S. W. McConnell (D), Nickelsville, Va.
9 J. P. Little (D), Kingsport, Tenn.
10 Worley Hillman (D), Dunganon, Va.
11 C. C. Brooks (D), Rose Hill, Va.
12 S. M. Jennings (D), Dot, Va.
13 J. W. Ely, Nickelsville, Va.
14 H. J. Kelley, Brewster, Va.
15 B. M. Francisco, Nickelsville, Va.
16 C. C. Greer, Gate City, Va.
17 C. A. Hillman, Herald, Va.
18 P. H. Larmer, Pennington Gap, Va.
19 H. D. Hart, Imboden, Va.
20 J. M. Massey, Clinch, Va.
21 John G. Stradley, Appalachia, Va.
22 S. M. Williams, Tazewell, Tenn.
23 W. H. Simpkins, Coeburn, Va.
24 S. M. Dunn, Clinchport, Va.
25 B. M. Jennings, Dot, Va.
26 Leland V. Couch,* Tom's Creek, Va.
27 Arthur B. Wing,* Dunganon, Va.

BLUEFIELD DISTRICT

1 J. H. Honaker (E), Montcalm, W. Va.
2 F. E. King (E), English, W. Va.
3 Jasper Sage (E), Bluefield, W. Va.
4 D. A. Atkins (D), Keystone, W. Va.
5 C. R. Melton (D), War, W. Va.
6 S. T. Akers, Gary, W. Va.
7 C. C. Bailey, Davy, W. Va.
8 J. Will Bailey, Kimball, W. Va.
9 H. A. Bingham, Filbert, W. Va.
10 P. D. Bratton, Montcalm, W. Va.
11 G. W. Collins, Bluefield, W. Va.
12 J. O. Cowan, Capels, W. Va.
13 James Douthat, Knoxville, Tenn.
14 J. P. Murphy, Deegans, W. Va.
15 J. L. Penland, Pageton, W. Va.
16 G. W. Wesley, Marytown, W. Va.
17 J. T. Browning,* Deegans, W. Va.
18 W. F. Cruey,* Coalwood, W. Va.
19 J. N. Gillenwaters,* Crumpler, W. Va.
20 H. B. Jones,* Newhall, W. Va.
21 A. C. Stowers,* Bluefield, W. Va.

CHATTANOOGA DISTRICT

1 H. K. Allison (E), Rising Fawn, Ga.
2 J. F. Austin, Rising, Fawn, Ga.
3 W. A. Clairborne, Chattanooga, Tenn.
4 J. H. Eddings (E), Chattanooga, Tenn.
5 Elza Forrester, Rising Fawn, Ga.
6 C. B. Hall, Chattanooga, Tenn.
7 J. V. Holdam, Chattanooga, Tenn.
8 A. M. Tomlinson (D), N. Chatt., Tenn.
9 J. D. Haddaway (D), S. Pitts., Tenn.
10 J. F. Ledford, Chattanooga, Tenn.
11 J. R. McFarland (D), Rossville, Ga.
12 Battle McLester (E), Chatta., Tenn.
13 F. M. Shirley (D), Whitwell, Tenn.
14 H. A. True (E), St. Elmo, Tenn.
15 J. S. Young (E), St. Elmo, Tenn.
16 W. L. Wyatt, Graysville, Ga.
17 T. A. Morgan (D), Chattanooga, Tenn.
18 N. A. Cobb, Chattanooga, Tenn.
19 A. N. Daily, Sequatchie, Tenn.
20 W. F. Daily, Ringgold, Ga.
21 H. M. Clark, Chattanooga, Tenn.
22 R. R. Wright, Chattanooga, Tenn.
23 G. W. Perry, Chattanooga, Tenn.
24 John H. Martin, Chattanooga, Tenn.
25 Earl Glenn Woolwine,* Chatta., Tenn.
26 Thomas Paul Sims,* Chatta., Tenn.
27 Merton Delbert Wyatt,* Hiwassee Col.
28 Andrew Pickens Johnson,* Chattanooga.
29 Elijah G. Tollett,* Litton, Tenn.
30 James Henley,* Chattanooga, Tenn.

CLEVELAND DISTRICT

1 J. E. McCampbell (E), Townsend, Tenn.
2 W. H. Patterson (E), Cleveland. Tenn.
3 I. F. Fisher (E), Apison, Tenn.
4 T. M. Hicks (D), Benton, Tenn.
5 John Massingale (D), Athens, Tenn.
6 J. W. Lockhart (D), Cleveland, Tenn.
7 A. N. Jackson (E), Louisville, Tenn.
8 J. H. Summitt (E), Madisonville, Tenn.
9 W. R. Walker, Ducktown, Tenn.
10 C. D. Curtis, Maryville, Tenn.
11 J. F. Forkner, Sweetwater, Tenn.
12 W. H. Long, Athens, Tenn.
13 Joseph Codispoti, Madisonville, Tenn.
14 Wm. A. Henson, Ducktown, Tenn.
15 Arthur Robinson, Ducktown, Tenn.
16 C. C. Aldridge, Englewood, Tenn.
17 J. T. Hibberts, Benton, Tenn.
18 Oscar G. Rodgers, Tyners, Tenn.
19 Ross Jeffries, Louisville, Tenn.
20 Roy C. Davis, Madisonville, Tenn.
21 John H. Nickols, Maryville, Tenn.
22 G. B. Henderson, Vonore, Tenn.
23 Bryan Green, Madisonville, Tenn.
24 Hubert Bingham, Madisonville, Tenn.

* Licensed this year.

KNOXVILLE DISTRICT

1 Samuel L. Akers, Knoxville, Tenn.
2 J. M. Bell, Fountain City, Tenn.
3 A. L. Broyles, Knoxville, Tenn.
4 Arch Buchanan, Tazewell, Tenn.
5 I. W. Clark, Knoxville, Tenn.
6 L. M. Coward, Byington, Tenn.
7 E. Dixon (D), Coal Creek, Tenn.
8 L. E. Eisle, Knoxville, Tenn.
9 D. H. Groover (D), Fountain City, Tenn.
10 O. E. Householder, Knoxville, Tenn.
11 J. G. Irwin (D), Andersonville, Tenn.
12 W. H. Leming, Tazewell, Tenn.
13 R. B. Parsons (E), Knoxville, Tenn.
14 J. H. Norman, Knoxville, Tenn.
15 W. A. Roberts, Knoxville, Tenn.
16 W. T. Roby (E), Knoxville, Tenn.
17 J. H. Reynolds (D), Harriman, Tenn.
18 G. M. Shelley (D), Rockwood, Tenn.
19 J. E. Smith, Knoxville, Tenn.
20 M. O. Summers, Knoxville, Tenn.
21 Clyde Watkins, Knoxville, Tenn.
22 S. M. Williams (D), Tazewell, Tenn.
23 W. T. Wilson, Knoxville, Tenn.

MORRISTOWN DISTRICT

1 N. W. Bellamy, Surgoinsville, Tenn.
2 E. Z. Blankenbeckler (E), Afton, Tenn.
3 J. B. Cross (D), Fall Branch, Tenn.
4 D. T. Kirk (D), Newport, Tenn., RFD.
5 J. S. Mitchell (D), Church Hill, Tenn.
6 E. R. Kite, Persia, Tenn.
7 G. W. McAmis, Afton, Tenn.
8 C. T. Miller, Johnson City, Tenn.
9 W. T. Moore, Bybee, Tenn.
10 W. L. Norwood (E), Sneedville, Tenn.
11 Barney Thompson (E), Johnson City.
12 F. C. B. Mohr, Erwin, Tenn.
13 J. D. Shupe, Newport, Tenn.
14 John W. Hammer, Dandridge, Tenn.
15 C. W. Johnson, Jefferson City, Tenn.
16 J. W. Christian (E), Churchhill, Tenn.
17 Opie C. Clark, Limestone, Tenn.
18 N. M. Moneyhun, Edison, Tenn.
19 J. O. Patton, Newport, Tenn.
20 C. R. Vincent, Newport, Tenn.
21 William C. Cobb, Nashville, Tenn.
22 W. H. Quarry, Rogersville, Tenn.
23 Lafayette Isley,* Johnson City, Tenn.
24 A. J. Bell,* Parrottsville, Tenn.
25 Marvin S. Kinchloe,* Church Hill, Tenn.
26 George W. Hunter,* Newport, Tenn.
27 Nathan W. S. Lamb,* Greenville, Tenn.

RADFORD DISTRICT

1 W. N. Baker (E), Mechanicsburg, Va.
2 J. D. Wright (E), Rock, W. Va.
3 C. A. Brown (E), Narrows, Va.
4 T. H. Kinser (E), East Radford, Va.
5 London C. Taylor (E), Snowville, Va.
6 Z. A. Wall (E), Radford, Va.
7 Clarence Gutridge (E), Pipe Stem.
8 W. C. Shrewsberry (E), Princeton.
9 W. A. Warner (D), New River, Va.
10 R. R. Woodburn (D), Eggleston, Va.
11 S. V. Morris (D), Hollybrook, Va.
12 J. C. Flinchum (D), Pulaski, Va.
13 F. M. Radford, Hollybrook, Va.
14 Preston Fowler, Foster Falls, Va.
15 H. L. Hanshew, Radford, Va.
16 Arthur Wikle, Emory, Va.
17 H. W. Byrd, Pride, W. Va.
18 H. A. Murrell, Lerona, W. Va.
19 E. B. Weeks, Hilton, Va.
20 E. H. Hilton, Hilton, Va.
21 S. E. Bratton, New Hope, W. Va.
22 K. M. Peters, Trigg, Va.
23 J. D. Bland, Belsprings, Va.
24 M. W. Davis, Rock, W. Va.
25 J. H. Chaffin, Riner, Va.
26 J. M. Shepherd, Mechanicsburg, Va.
27 Z. F. Mayberry, Oakdale, W. Va.
28 C. E. Williams, Newbern, Va.
29 W. M. Rhudy, Foster Falls, Va.
30 H. R. Wilson, Speedway, W. Va.
31 J. E. Davis, Princeton, W. Va.
32 E. G. Smith, Kegley, W. Va.

TAZEWELL DISTRICT

1 E. L. Ball,* care T. M. I., Putnam, Va.
2 J. H. Bowling (D), N. Tazewell, Va.
3 O. F. Brown, Richlands, Va.
4 E. M. Boyd, Davenport, Va.
5 Claude Burke Dickenson,* Honaker, Va.
6 Edw. Theophilus Gilmer,* Lebanon, Va.
7 J. E. Graham (E), Grundy, Va.
8 J. N. Graham (D), Belfast, Va.
9 Harvey L. Hanshaw.
10 Edgar Hury, Emory University, Ga.
11 Garnet M. Lester, Repass, Va.
12 L. W. McFarland, Tip Top, Va.
13 R. E. Metcalf,* Graham, Va.
14 C. M. Mutschler, Madisonville, Tenn.
15 W. K. Neal (D), Shawvers Mills, Va.
16 J. L. D. Perkins, Hanger, Va.
17 T. A. Pepass, Tazewell, Va.
18 A. V. Rudy, Emory University, Ga.
19 John Russell, Indian, Va.
20 M. W. Remine (E), Clintwood, Va.
21 T. N. Shook, Wilder, Va.
22 J. D. Spitzer (E), Ceres, Va.
23 C. W. Street, Deskins, Va.
24 A. E. Tabor,* Rocky Gap, Va.
25 H. B. Tiller, Davidson College, N. C.
26 R. J. Wampler, Council, Va.
27 B. C. Wise, Jewell Ridge, Va.
28 W. W. Yost (E), N. Tazewell, Va.
29 J. H. Kern (E), Indian, Va.

WYTHEVILLE DISTRICT

1 T. C. Vaughan (E), Spring Valley, Va.
2 W. A. Leonard (D), Groseclose, Va.
3 J. R. Pinion (E), Spring Valley, Va.
4 W. M. Shuler (D), Marion, Va.
5 H. J. Crowjey, Wytheville, Va.
6 J. A. Fisher, Wytheville, Va.
7 B. A. Pool, Independence, Va.
8 W. E. Williams, Spring Valley, Va.
9 J. K. Shuler, Flat Ridge, Va.
10 C. W. Slagle, Marion, Va.
11 R. L. Wiley, Independence, Va.
12 John K. Dean, Max Meadows, Va.
13 E. G. Frye, Galax, Va.
14 S. W. Chisenhall, Leas, Va.
15 C. A. Smith, Fancy Gap, Va.
16 E. B. Lindawood, Wytheville, Va.
17 C. W. Taylor, Independence, Va.
18 French Taylor, Elk Creek, Va.
19 W. K. Creyer, Wytheville, Va.
20 J. R. Pugh, Elk Creek, Va.
21 H. M. Harris,* Rural Retreat, Va.
22 A. Meek Stone,* Wytheville, Va.
23 J. M. Maris, Cripple Creek, Va.

* Licensed this year.

LAY DELEGATES TO ANNUAL CONFERENCE OF 1922

ABINGDON DISTRICT

H. G. Peters, Bristol, Va.
Mrs. W. P. Dungan, Elizabethton, Tenn.
E. E. Cole, Damascus, Va.
R. B. Hagy, Abingdon, Va.
S. W. Keys, Glade Spring, Va.
C. M. Shannon, Saltville, Va.
Jno. R. George, Saltville, Va.
S. L. Carr, Blountville, Tenn.

BIG STONE GAP DISTRICT

Mrs. H. A. W. Skeen, Big Stone Gap.
H. C. McKinney, Appalachia, Va.
J. W. Dobyns, Kingsport, Tenn.
W. E. Wynn, Jonesville, Va.
C. Q. Counts, Coeburn, Va.
E. T. Sproles, Clinchport, Va.
C. M. Quillin, Gate City, Va.
Jno. Daugherty, Nickelsville, Va.

BLUEFIELD DISTRICT

T. K. Farley, Eckman, W. Va.
P. D. Bratton, Montcalm, W. Va.
C. R. Woolwine, Davy, W. Va.
Miss Estelle Wagoner, War, W. Va.
C. E. Howell, Iaeger, W. Va.
J. E. Wagner, Bluefield, W. Va.
Mrs. J. G. Helvey, North Fork, W. Va.
Mrs. J. B. Staley, Panther, W. Va.

CHATTANOOGA DISTRICT

Creed F. Bates, Chattanooga, Tenn.
B. W. Hargraves, Ridgedale, Tenn.
W. E. Brock, Chattanooga, Tenn.
Mrs. R. K. Triplett, Chattanooga, Tenn.
W. H. Weatherford, Chattanooga, Tenn.
Rev. A. N. Dailey, Hixson, Tenn.
F. W. Johnson, Chattanooga, Tenn.
C. Z. Taylor, East Chattanooga, Tenn.

CLEVELAND DISTRICT

Ross Bridges, Etowah, Tenn.
H. M. Thomas, Loudon, Tenn.
Miss Hattie Bryant, Charleston, Tenn.
W. T. Roberts, Athens, Tenn.
F. A. Carter, Sweetwater, Tenn.
G. L. Hardwick, Cleveland, Tenn.
J. H. Campbell, Etowah, Tenn.
D. C. Kincer, Concord, Tenn.

KNOXVILLE DISTRICT

F. A. Weiss, Knoxville, Tenn.
J. W. Saylor, Knoxville, Tenn.
W. H. Underwood, Knoxville, Tenn.
O. H. Tinsdale, Fountain City, Tenn.
Mrs. Thos. Pruden, Knoxville, Tenn.
M. F. Dorsey, Harriman, Tenn.
K. Rawlings, Sevierville, Tenn.
Rufus Kelly, Kodak, Tenn.

MORRISTOWN DISTRICT

C. L. Marshall, Johnson City, Tenn.
P. W. Pedigo, Erwin, Tenn.
J. W. Arnold, Morristown, Tenn.
W. E. Ellis, Church Hill, Tenn.
J. W. Seahorn, Dandridge, Tenn.
W. E. Looney, Surgoinsville, Tenn.
Mrs. E. H. Cassidy, Morristown, Tenn.
Arthur Shirley, Knoxville, Tenn.

RADFORD DISTRICT

A. A. Hopkins, Lerona, W. Va.
W. H. Shuff, Pulaski, Va.
Mrs. W. H. Wysor, Pulaski, Va.
W. H. Smith, Riner, Va.
W. C. Kane, Princeton, W. Va.
Mrs. J. N. Walker, Bastin, Va.
J. L. Thompson, Dublin, Va.
W. E. Mustard, Mechanicsburg, Va.

TAZEWELL DISTRICT.

A. C. Ball, Honaker, Va.
W. E. Jones, Hansonville, Va.
G. R. McCall, Richlands, Va.
Hon. H. C. Stuart, Elk Garden, Va.
Mrs. W. A. McKee, Richlands, Va.
Mrs. C. L. Rush, St. Paul, Va.
A. B. Fogleman, Elway, Va.
F. F. Hurt, Richlands, Va.

WYTHEVILLE DISTRICT

G. A. Lambert, Rural Retreat, Va.
Dr. Guy Delp, Rural Retreat, Va.
Jonas Cole, Flat Ridge, Va.
B. S. Dobyns, Fries, Va.
Henry Staley, Marion, Va.
Frank Saunders, Chilhowie, Va.
P. P. Keesling, Cedar Springs, Va.
G. B. Saunders, Max Meadows, Va.

DISTRICT CONFERENCES FOR 1923

Abingdon District—Broadford, Va.
Big Stone Gap District—Appalachia, Va.
Bluefield District—Mt. Calm, W. Va.
Chattanooga District—Dayton, Tenn.
Cleveland District—Charleston, Tenn.
Knoxville District—Rockwood, Tenn.
Morristown District—Jefferson City, Tenn.
Radford District—Princeton, W. Va.
Tazewell District—Cedar Bluff, Va.
Wytheville District—Mt. Ephraim, Crockett's, Va.

DISTRICT LAY LEADERS

Abingdon District—Hugh Potts, Abingdon, Va.
Big Stone Gap District—C. Q. Counts, Coeburn, Va.
Bluefield District—Dr. H. L. Tutwiler, Roderfield, W. Va.
Chattanooga District—Prof. J. T. Jones, Hixson, Tenn.
Cleveland District—Q. A. Tipton, Loudon, Tenn.
Knoxville District—J. R. Carlton, Knoxville, Tenn.
Morristown District—Lynn Sheeley, Morristown, Tenn.
Radford District—J. H. Barnett, East Radford, Va.
Tazewell District—F. F. Hurt, Richlands, Va.
Wytheville District—G. A. Lambert, Rural Retreat, Va.

HOLSTON EPWORTH LEAGUERS

Leon Jourolmon, Jr., President_____Knoxville, Tenn.
Samuel L. Akers, Vice-President_____Knoxville, Tenn.
H. C. McKinney, Secretary_____Appalachia, Va.
Miss Hilda Milligan, Treasurer_____Chattanooga, Tenn.
Miss Mary Sue Tynes, Junior Supt._____Bluefield, W. Va.
Rev. W. M. Bunts, Life Work Secretary_____Saltville, Va.

DISTRICT SECRETARIES

Abingdon_____Miss Gladys Patton, Saltville, Va.
Assistant_____Miss Nan Kinkead, Bristol, Tenn.
Big Stone Gap_____Miss Alice K. Bruce, Big Stone Gap, Va.
Bluefield_____Miss Rose Summers, Bluefield, W. Va.
Chattanooga_____Miss Emma Jane Kelly, Chattanooga, Tenn.
Assistant_____Mr. Walter Neal, Chattanooga, Tenn.
Cleveland_____Gordon H. Russell, Cleveland, Tenn.
Knoxville_____Miss Mary Lois Wright, Knoxville, Tenn.
Assistant_____Mrs. A. M. Brown, Knoxville, Tenn.
Morristown_____Rev. E. D. Worley, Erwin, Tenn.
Radford_____W. Kuhn Barnett, East Radford, Va.
Assistant_____Miss Elsie Jones, East Radford, Va.
Tazewell_____Miss Ruby Johnson, Graham, Va.
Assistant_____Miss Frances Witten, Tazewell, Va.
Wytheville_____Irby Cregger, Wytheville, Va.

JOURNAL OF PROCEEDINGS

FIRST DAY.

WEDNESDAY, SEPTEMBER 27, 1922.

The Holston Conference of the Methodist Episcopal Church, South, convened in its ninety-ninth annual session in our new Mary Street Church, Bristol, Va., Wednesday, September 27, 1922, at 9 o'clock a. m., with Bishop Edwin D. Mouzon presiding.

Hymn 560—"And are we yet alive"—was sung. Bishop Mouzon led in prayer. The Conference sang hymn 325—"Break thou the bread of life." Bishop Mouzon read a part of the first chapter of Second Corinthians, and commented tenderly on phases of the comforting ministry of the gospel of Jesus Christ.

ROLL CALL.—The secretary of our last Annual Conference called the roll chronologically, and the following persons answered to their names:

J. S. W. Neel, D. H. Carr, L. L. H. Carlock, T. R. Handy, S. T. M. McPherson, D. S. Hearon, C. M. James, J. A. Lyons, J. M. Crowe, J. W. Carnes, R. A. Owen, G. A. Maiden, G. W. Summers, Eugene Blake, J. C. Bays, R. A. Kelly, G. W. Jackson, J. E. Naff, L. M. Cartright, R. T. McDowell, T. C. Schuler, J. W. Browning, J. A. Burrow, E. F. Kahle, Frank Alexander, A. B. Hunter, J. C. Orr, E. H. Cassidy, J. A. H. Shuler, W. R. Snider, J. B. Simpson, C. L. Stradley, W. S. Neighbors, J. E. Lowry, S. D. Long, T. J. Eskridge, I. P. Martin, I. N. Munsey, E. L. Addington, T. D. Strader, W. E. Bailey, E. W. Mort, J. M. Paxton, M. P. Carico, G. M. Moreland, D. P. Hurley, J. W. Perry, J. S. French, J. D. Dame, E. N. Woodward, C. E. Steele, M. J. Wysor, W. M. Morrell, J. M. Carter, S. B. Vaught, J. W. Repass, Frank Jackson, J. B. Ward, S. W. Bourne, G. A. Carner, J. E. Wolfe, J. A. Early, E. A. Shugart, H. S. Johnston, J. W. Rader, J. F. Jones, J. T. Guy, J. L. Mullens, K. W. Cox, J. R. Brown, R. K. Triplett, Thomas Priddy, E. E. Wiley, Walter Hodge, N. R. Cartright, S. V. Morell, T. S. Hamilton, J. F. Barnett, J. W. Helvey, J. R. King, W. M. Ellis, R. C. Camper, E. H. Cole, W. S. Lyons, W. M. Patty, J. H. Wagner, L. W. Pierce, T. J. Houts, D. F. Wyrick, L. D. Yost, W. S. Hendricks, G. S. Wagner, S. S. Boyer, J. B. Ely, J. V. Hall, H. B. Brown, J. N. Smith, C. W. Dean, K. G. Munsey, W. R. Carbaugh, J. W. Stewart, R. M. Standefer, N. M. Watson, J. A. Ellison, J. A. L. Perkins, S. A. McCanless, A. B. Moore, C. A. Pangle, G. L. Lambert, W. H. Briggs, G. T. Jordan, H. S. Hutsell, W. C. Thompson, R. E. Early, S. A. McGhee, C. N. Kennedy, J. H. Umberger, J. F. Benton, W. T. Evans, W. D. Farmer, F. R. Snavely, S. L. Browning, W. E. Browning, C. K. Wingo, C. R. Jones, E. M. Ritchey, French Wampler, C. T. Gray, H. B. Vaught, C. G. McKay, G. K. Patty, R. G. Reynolds, L. S. Reynolds, E. L. McConnell, H. E. Kelso, Marion Quessenberry, W. L. Dykes, O. C. Wright, J. A. Henderson, J. W. Morris, J. H. Lotspeich, R. W. Watts, R. H. Ballard, R. N. Havens, E. H. Yankee, J. M. Wysor, J. G. Helvey, R. E. Greer, B. T. Sells, L. D. Mayberry, S. H. Austin, M. A. Stevenson, J. N. Jones, E. R. Lewis, J. A. Bays, G. W. Fox, C. H. Wright, R. L.

Evans, Z. B. Randall, Josephus Henby, J. W. Malone, C. E. Lundy, E. D. Worley, E. W. Dean, W. P. Eastwood, W. H. Harrison, S. V. Gibson, L. E. Hoppe, W. M. Bunts, J. L. Griffitts, P. P. Tabor, H. A. Carlton, F. B. Shelton, H. L. Dean, R. T. Houts, F. J. Prettyman, Y. W. Brooks, C. G. Eastwood, Fred Gordon, J. T. Booth, W. A. McCormick, W. D. Larrowe, B. N. Waterhouse, T. H. Gilbert, W. A. McKee, J. I. Cash, R. G. Waterhouse, C. W. Kelley, W. B. Belchee.

Lay Delegates.—Abingdon District: H. G. Peters, Mrs. W. P. Dungan, E. E. Cole, R. G. Hagy, S. W. Keys, C. M. Shannon, J. R. George, S. L. Carr; Big Stone Gap District: H. C. McKinney, J. W. Dobyns, C. Q. Counts, John Daugherty; Bluefield District: T. K. Farley, C. E. Howell, J. E. Wagner, Mrs. J. G. Helvey, Mrs. J. B. Staley; Chattanooga District: W. E. Brock, Rev. A. N. Dailey, F. W. Johnson; Cleveland District: J. H. Campbell; Knoxville District: J. W. Saylor, O. H. Tinsdale, K. Rawlings, Rufus Kelly; Morristown District: C. L. Marshall; Radford District: A. A. Hopkins, Mrs. J. N. Walker; Tazewell District: F. F. Hurt; Wytheville District: G. A. Lambert, Guy Delp, Jonas Cole, P. P. Keesling, G. B. Saunders.

Substitutes: Bluefield District—Mrs. J. W. Browning in place of P. D. Bratton; Mrs. J. Will Bailey in place of Miss Estelle Wagoner. Knoxville District—J. P. Kelly in place of M. F. Dorsey. Radford District—Mrs. K. G. Munsey in place of W. H. Smith. Wytheville District—J. W. Lantz in place of B. S. Dobyns.

Organization.—J. A. Burrow was re-elected secretary, with E. A. Shugart and J. F. Benton as assistants. J. H. Umberger was elected statistical secretary, with J. M. Wysor, J. A. Bays, P. P. Martin and Walter Hodge as assistants.

The hour for meeting was fixed at 9 o'clock each morning—the hour for adjournment at 12 o'clock.

Boards and Committees.—The presiding elders nominated the quadrennial boards, and the standing committees for this session, which nominations were confirmed as follows:

Board of Finance.—A. B. Hunter, R. M. Walker, T. S. Hamilton, R. K. Triplett, E. M. Ritchie, E. L. Addington, S. A. McGhee, J. F. Jones, W. H. Walker, J. V. Hall; B. E. Ballard, Bristol, Va.; R. F. Carr, Cumberland Gap, Tenn.; G. S. Strader, Bluefield, W. Va.; F. W. Johnson, Chattanooga, Tenn.; J. H. Staley, Maryville, Tenn.; Rufus Kelly, Kodak, Tenn.; R. N. Rogers, Morristown, Tenn.; M. H. Jackson, Foster Falls, Va.; E. S. Hurt, St. Paul, Va.; Ernest Robinson, Max Meadows, Va.

Missions.—J. R. Brown, M. A. Stevenson, B. T. Sells, J. A. Bays, French Wampler, C. K. Wingo, J. M. Carter, S. B. Vaught, W. A. McKee, W. D. Eastwood; T. E. George, Broad Ford, Va.; H. G. Gilmore, Norton, Va.; O. J. Hunter, Welch, W. Va.; R. F. Calloway, St. Elmo, Tenn.; J. A. Hardin, Sweetwater, Tenn.; C. S. Kincaid, Clinton, Tenn.; J. M. Ferguson, Erwin, Tenn.; R. T. Hall, Christiansburg, Va.; C. C. Rush, St. Paul, Va.; Dr. Guy Delp, Rural Retreat, Va.

Sunday Schools.—J. C. Orr, W. H. Briggs, L. W. Pierce, R. C. Camper, S. S. Boyer, W. S. Hendricks, E. D. Worley, J. R. King, Walter Hodge, M. Quessenberry; W. E. Allen, Bristol, Tenn.; C. Q. Counts, Coeburn, Va.; R. E. Lazenby, Bluefield, W. Va.; J. F. Holbert, Chattanooga, Tenn.; F. A. Carter, Sweetwater, Tenn.; Jno. O. Tilley, Knoxville, Tenn.; J. W. Arnold, Morristown, Tenn.; W. B. Palmer, Childress, Va.; M. H. Settle, Honaker, Va.; P. P. Keesling, Rural Retreat, Va.

Board of Christian Literature.—S. D. Long, R. G. Reynolds, J. M. Wysor, C. G. Hounshell, G. M. Moreland, O. T. Headley, P. L. Cobb, J. B. Simpson, R. A. Owen, E. N. Woodward; E. W. Potts, Abingdon, Va.; H. H. Taylor, Yuma, Va.; L. H. Burke, Bramwell, W. Va.; W. G. M. Thomas, Chattanooga, Tenn.; D. S. Stuart, Cleveland, Tenn.; J. D. Lea, Knoxville, Tenn.; Arthur Shirley, Knoxville, Tenn.; J. W. Carter, Pulaski, Va.; F. F. Hurt, Richlands, Va.; Frank Sanders, Chilhowie, Va.

Commission on Finance.—F. B. Shelton, R. A. Kelly, E. E. Wiley, H. L. Trolinger, Pulaski, Va.; C. R. Brown; W. O. Bennett, Bristol, Tenn.; J. R. Laird, Bluefield, W. Va.; J. V. Holdam, Chattanooga, Tenn.; T. R. Wolfe, Knoxville, Tenn.; T. C. Vaughn, Spring Valley, Va.

Conference Relations.—L. M. Burris, Thos. Priddy, J. G. Helvey, C. A. Pangle, J. M. Walker, C. W. Kelley, G. W. Fox, L. D. Yost, E. H. Cole, C. H. Wright.

Admission.—Eugene Blake, C. E. Steele, T. J. Houts.

Trial Committee on Admissions.—S. D. Long, J. H. Wagner, J. A. Early.

First Year.—J. F. Barnett, W. T. Evans, C. N. Kennedy.

Second Year.—J. A. Ellison, T. R. Wolfe, S. V. Gibson.

Third Year.—A. S. Thorn, R. W. Watts, R. L. Evans.

Fourth Year.—J. B. Ely, A. S. Ulm, S. L. Browning.

COMMITTEES.

Public Worship.—T. C. Schuler, W. C. Thompson, A. D. Reynolds.

Sabbath Observance.—S. T. M. McPherson, C. E. Painter, M. F. Dorsey, S. A. McCanless, K. Rawlings, W. L. Dykes, W. R. Snider, O. H. Tindale, N. H. Giesler, G. B. Sanders, Mrs. C. C. Rush.

Spiritual State of the Church.—I. N. Munsey, Mrs. H. A. W. Skeene, E. H. Yankee, G. W. Jackson, J. S. W. Neel, Mrs. J. N. Walker, W. R. Carbaugh, Jonas Cole, J. W. Saylor.

Social Service.—F. J. Prettyman, W. H. Underwood, W. T. Roberts, W. M. Ellis, Creed F. Bates, S. W. Wax, W. E. Mustard, Jacob Lantz, Mrs. Thos. Pruden.

District Conference Records.—J. F. Barnett, W. E. Lundy, J. M. Paxton, H. A. Carlton, Jno. Daugherty, J. Nelson Jones, J. A. L. Perkins.

Memoirs.—Eugene Blake, W. E. Browning, Jno. H. Parrott, L. M. Cartright, S. D. Long, J. B. Ely, J. E. Lowry, J. W. Perry, G. L. Lambert.

Bible Board.—E. W. Mort, Y. W. Brooks, S. H. Austin, J. M. Bennett, N. R. Cartright, R. M. Standefer, W. E. Browning, W. S. Lyons, A. M. Qualls, L. D. Mayberry.

Church Extension.—W. C. Thompson, J. F. Benton, R. E. Early, D. B. Wright, E. H. Yankee, J. A. Baylor, L. S. Reynolds, Z. B. Randall, H. B. Brown, A. F. Phenix; E. H. Keebler, Bristol, Va.; C. M. Quillin, Gate City, Va.; H. M. Thomas, Loudon, Tenn.; T. K. Farley, Eckman, W. Va.; W. E. Brock, Chattanooga, Tenn.; H. W. Richardson, LaFollette, Tenn.; F. H. Taylor, Morristown, Tenn.; J. H. Barnett, East Radford, Va.; W. B. Spratt, Richlands, Va.; G. T. Foltz, Wytheville, Va.

Epworth Leagues.—W. M. Bunts, J. C. Clark, R. N. Havens, P. P. Martin, F. Y. Jackson, G. K. Patty, H. B. Vaught, P. P. Tabor, W. D. Larrowe, W. E. Bailey; H. F. Potts, Abingdon, Va.; H. E. Kirchner,

Norton, Va.; Dr. W. H. Carr, Bluefield, W. Va.; C. F. Bates, Jr., Chattanooga, Tenn.; S. N. Varnell, Cleveland, Tenn.; Leon Jourolmon, Jr., Knoxville, Tenn.; P. W. Pedigo, Erwin, Tenn.; K. H. Barnett, East Radford, Va.; R. E. Metcalf, Graham, Va.; Walter Cornett, Max Meadows, Va.

Hospital Board.—On motion of N. M. Watson the Conference authorized the appointment of a Hospital Board. Bishop Mouzon asked the presiding elders to nominate the members of this board.

Presiding Elders.—Under the call of question 21, the following presiding elders passed examination of character, and made written reports of the work in their several districts: T. C. Schuler, Abingdon District; E. A. Shugart, Big Stone Gap District; M. P. Carico, Bluefield District; J. W. Rader, Chattanooga District, the written report being read by J. A. Burrow, after Bro. Rader had made a brief verbal report; J. E. Wolfe, Cleveland District; J. S. French, Knoxville District; E. H. Cassidy, Morristown District; J. B. Ward, Radford District; H. E. Kelso, Tazewell District; D. P. Hurley, Wytheville District.

Introduction.—Bishop R. G. Waterhouse was called to the pulpit rostrum by Bishop Mouzon, the Conference standing. G. T. Byrd, pastor of the Methodist Episcopal Church in Bristol, and Prof. J. N. Hillman, the new president of Emory and Henry College, were introduced to the Conference.

Hospital Board.—The presiding elders nominated the Hospital Board, which nominations were confirmed as follows: E. F. Kahle, R. S. Reynolds, A. I. Bratton, Princeton, W. Va.; F. J. Prettyman, Fred Udy, Bluefield W. Va.; F. W. Johnson, Chattanooga Tenn.; Dr. J. A. Hardin, Sweetwater, Tenn.; Lynn Sheely, Morristown, Tenn.; C. E. Steele, W. P. Eastwood.

The presiding elders were granted permission to recast the Board of Education so as to conform to the Disciplinary provisions.

The Old Guard.—Under Question 21 the following persons passed examination of character, and were referred to the committee on Conference Relations for the supernumerary relation: J. W. Helvey, J. A. Lyons, T. R. Handy, G. O. Gannaway, C. A. Beard, G. W. Jackson, G. W. Simpson, C. R. Brown.

The following persons passed examination of character, and were referred to the same committee for the superannuate's relation: J. I. Cash, R. N. Price, L. K. Haynes, C. M. James, W. D. Mitchell, W. C. Carden, A. D. Stewart, R. S. Umberger, L. M. Neel, J. W. Carnes, F. Alexander, J. C. Bays, J. H. Parrott, J. S. W. Neel, J. W. Repass, G. D. French, W. I. Fogleman, D. H. Carr, J. C. Maness, J. M. Romans, W. W. Hicks, D. S.

Hearon, H. C. Clemens, W. C. Hicks, W. R. Barnett, S. S. Catron, K. C. Atkins, B. W. Lee, L. J. Williams, J. T. Frazier, G. A. Carner, G. S. Wagner, S. K. Byrd, G. W. Summers, G. A. Maiden, L. L. H. Carlock, W. H. Troy, W. M. Wagner, J. S. Henley, H. S. Hamilton.

Public Worship.—The Committee on Public Worship made the following announcements: Preaching in this church at 3 o'clock this afternoon by Dr. J. W. Perry; preaching at 7:30 p. m. in State Street Church by Rev. J. A. Baylor; Sunday School Anniversary in this church at 7:30 p. m.

Introductions.—Dr. R. P. Wilson and Mr. John A. Baskerville, of the Publishing House in Nashville, were introduced to the Conference.

Official papers were referred, without reading, to the appropriate boards and committees.

The following resolution was adopted:

Whereas, Revs. S. T. M. McPherson, D. S. Hearon and W. H. Price have completed a half century in the itinerary,

Resolved, That they be requested to hold a semi-centennial service at a time to be selected by the committee on public worship.

D. H. Carr,
Walter Hodge,
Eugene Blake,
A. B. Hunter.

After announcements, the Conference adjourned with the benediction by Bishop Mouzon.

SECOND DAY.

Thursday, September 28, 1922.

The Conference convened at 9 o'clock a. m., with Bishop Mouzon in the chair. Hymn 317, "More love, O Christ, to thee," was sung. Bishop Horace M. DuBose led in prayer. The Conference chorus sang effectively "The whole wide world for Jesus." Bishop Mouzon read from the third and fourth chapters of Second Corinthians, and commented thereon, stressing the transformation of character by beholding the image of Christ.

The minutes of the first session were read and approved.

The secretary called the roll of absentees, and the following persons answered to their names:

Clerical.—W. W. Hicks, P. L. Cobb, J. A. Baylor, J. E. Spring, R. M. Walker, H. S. Hamilton, G. W. Simpson, J. C. Logan, R. B. Platt, Jr., N. F. Walker, A. S. Thorn, J. S. Henley, W. H. Walker, H. E. Bradshaw, T. R. Wolfe, Bascom Waters,

L. M. Burriss, P. P. Martin, J. C. Patty, A. F. Phenix, G. E. Erwin, A. S. Ulm.

Lay Delegates.—W. E. Wynn, C. F. Bates, R. K. Triplett, F. A. Carter F. A. Weiss, Mrs. Thos. Pruden, J. W. Arnold, W. E. Ellis, W. C. Kane, A. C. Ball, A. B. Fogleman.

Substitutes.—H. F. Frazier in place of W. E. Wynn, from the Big Stone Gap District; Mrs. W. K. Garmony in place of Mrs. R. K. Triplett, from the Chattanooga District; Mrs. J. A. Early in place of W. E. Jones, from the Tazewell District; T. L. Lowery in place of Ross Bridges, from the Cleveland District.

Further roll call was dispensed with, arrivals to be reported in writing to the secretary's table.

New Board.—The presiding elders nominated the new Board of Education. which nominations were adopted as follows: I. P. Martin, Otis Mouser, Geo. C. Peery, T. J. Eskridge, W. M. Morrell, J. L. Mullens, N. M. Watson, H. G. Gilmore, Geo. L. Hardwick, J. A. Stone, Olie Brunner (Madisonville), F. A. Weiss, W. S. Neighbors, G. L. Lambert, J. M. Crowe, R. B. Platt, D. T. Carr (Princeton), G. A. Lambert (Rural Retreat, Va.), J. N. Hillman, President of Emory and Henry College, Jos. E. Avent, President of Martha Washington College; J. E. Lowry, President of Hiwassee College; J. W. Malone, President of Centenary College.

Visitors.—The following visitors were introduced to the Conference: R. S. Satterfield, associate editor of the *Christian Advocate;* W. B. Ricks, secretary of the Centenary Missionary Movement of the Tennessee Conference; M. H. Rambo, superintendent of the Bristol District of the Methodist Episcopal Church; Dr. Charles C. Carson, pastor of the First Presbyterian Church of Bristol; Mr. E. E. Munsey, of Washington City, son of the great Wm. E. Munsey, of sacred memory.

Address.—Dr. Satterfield addressed the Conference in the interest of the general church organ, the *Christian Advocate.*

Special Order.—On motion of J. M. Carter 11 o'clock today was made the special order for the consideration of the Centenary Missionary Movement.

Admitted on Trial.—The following persons, having been recommended by their several District Conferences, and having passed the required examination, were admitted on trial into the traveling connection: Abingdon District—Claude Thomas Miller; Chattanooga District—Carroll Douglas Carter; Knoxville District—James Wall Douthat, Charles McPherson Fisher; Morristown District—James Admiral Shupe, John Willie Hammer.

Readmitted.—Under the 8th question Samuel Clemens Beard and Jesse Harvey Kern, having been recommended by the Abingdon and Tazewell District Conferences, respectively, were readmitted into our traveling connection.

From the Baptists.—Thomas Hedrick Francisco, an elder in the Baptist Church, having been recommended by the Chattanooga District Conference, was admitted as a traveling elder into our connection, he subscribing to our doctrines and Discipline.

Undergraduates.—The following persons, having passed the required examinations, made brief report of their work, and were advanced to the class of the second year: David M. Graybeal, Jesse Earl Anderson, Frank Boothby Wyatt, George Bascom Henderson, Richard Lee Parks, and Samuel LaFayette Jones.

The following persons passed examination of character, but having failed to pass the examination on the course of studies, were continued in the class of the first year: James Roy Belcher, Dock Bishop Baker, Henry Gordon Holdway, William Thomas Moore.

United Brethren.—The following telegram was read:

Greeneville, Tenn., Sept. 27, 1922.

Presiding Bishop of Methodist Conference, Bristol Tenn.:

Greetings. Will be pleased to have you name one of your number to bring a fraternal message to our United Brethren Annual Conference now in session at Greeneville, Tenn.

A. R. Clippinger, *Bishop.*

On motion of J. W. Perry, Bishop Mouzon was asked to make suitable reply, expressive of the appreciation of this body, assuring the United Brethren that we would send the fraternal messenger asked for, and that we would be pleased to receive a like messenger from them.

Address.—The hour for the special order of the day having arrived, Rev. W. B. Ricks, of the Tennessee Conference, and Bishop H. M. DuBose addressed the Conference on the Centenary Missionary Movement.

Papers were referred, without reading, to their proper boards and committee.

Permission was given the presiding elders to make specified changes in the membership of some of the boards for the ensuing quadrennium.

Public Worship.—The Committee on Public Worship made the following announcements: Preaching in this church at 3 o'clock this afternoon by F. B. Shelton; missionary anniversary at 7:45 tonight; preaching in State Street Church at 7:45 tonight by W. M. Morrell.

After announcements, the Conference adjourned with the benediction by Bishop DuBose.

THIRD DAY.

FRIDAY, SEPTEMBER 29, 1922.

The Conference convened at 9 o'clock a. m., with Bishop Mouzon in the chair. The Conference chorus sang "Sweet, happy rest."

Bishop Mouzon read from the fourth chapter of Second Corinthians, and commented on the Christian's light afflictions, which work out for the faithful a far more exceeding and eternal weight of glory. The chorus choir sang "I am singing of the upward way." J. W. Perry led in prayer.

The minutes of yesterday's session were read and approved.

INTRODUCTIONS.—E. H. Rawlings, one of our general Missionary Secretaries, and John W. Barton, our new junior Publishing Agent, were introduced to the Conference. Bro. Barton made brief statements concerning the work of the Publishing House.

Dr. G. T. Rowe, editor of our *Methodist Review,* was introduced, and talked briefly on the work committed to his hands.

J. W. Carnes was granted leave of absence.

UNDERGRADUATES.—The following persons passed examination of character and of studies, and were advanced to the class of the second year: Thomas Marion Bellamy, John Cleveland Clark, Charles Lee Cox, William Hyle Cregger.

The following persons passed examination of character, but having failed to stand the examination on course of studies, were continued in the class of the first year: Sidney Odell Frye, Allen Harvey Mathes, Charles Henry Williams, Hugh Sevier Carter, William Austin White, Onessus Horner Logan, William Irving Hanna, Robert Lake Wright.

DISCONTINUED.—Henry Benton Havely and Raymond Gleaves Farmer were discontinued.

John Baptist Staley, Noah Haines Giesler, Henry Milton Houston, and William Lassiter Tate passed examination of character and of studies, made report of their work, and were advanced to the class of the third year, being already in Deacon's Orders.

Taylor Neal Orr, Charles Lee Thomas, and Wiley Bruce Peck passed examination of character, but having failed to pass the examination on studies, were continued in the class of the second year.

No local preachers were elected to Deacon's Orders.

Class Advanced.—The following persons passed examination of character and of studies, and were advanced to the class of the fourth year: Yemmons Walker Brooks, Louis Eounard Hoppe, Charles Glenn Eastwood, John Talley Booth, Fred Gordon, William A. McCormick. Wiley Davis Larrowe, Enoch L. McConnell and Elmer W. Dean.

The following persons passed examination of character, but having failed to pass the examination on studies, were continued in the class of the third year: Henry Lee Dean, Samuel Vance Gibson, Sterling A. Neblett, Carl Herbert Wright.

Elders Elect.—The following persons passed examination of character and of studies, and were elected to Elder's orders: Roy Thomas Houts, Patrick Poindexter Tabor, Clyde Enoch Lundy, and Floyd Bunyan Shelton.

David Bruce Wright passed examination of character, but having failed to pass the examination on studies, was continued in the class of the fourth year.

No local preachers were elected to Elder's orders.

Admitted.—Elmer Rollins Kite, having been recommended by the Chattanooga District Conference, and having stood the required examination, was admitted on trial into the traveling connection.

Education.—The Board of Education made report No. 1, which was discussed by I. P. Martin, Dr. Stonewall Anderson, and Bishop Mouzon, and was then adopted. See supplement A.

Public Worship.—The Committee on Public Worship made the following announcements: Preaching in this church this afternoon at 3 o'clock by evangelist Thurston B. Price; preaching at State Street Church at 7:45 tonight by J. B. Ely; educational anniversary in this church at 7:30 p. m., with an address by Dr. Gilbert T. Rowe, our Book Editor.

The arrival of A. B. Fogleman and Mrs. W. A. McKee, delegates from the Tazewell District, was reported to the secretary's table.

The Conference sang "Praise God from whom all blessings flow," and was dismissed with the benediction by Dr. Stonewall Anderson.

FOURTH DAY.

Saturday, September 30, 1922.

The Conference convened at 9:30 o'clock a. m., with Bishop Mouzon in the chair. The chorus choir sang hymn 539, "Awake

my soul to joyful lays," and hymn 143, "In the cross of Christ I glory." Bishop Mouzon read from the fifth chapter of Second Corinthians, and commented on the minister's three supreme motives. Bishop R. G. Waterhouse led in prayer. The Conference sang "How firm a foundation."

The minutes of Friday's session were read and approved.

United Brethren.—Dr. William A. Weber, who occupies the chair of religious education in Bonebrake Theological Seminary at Dayton, Ohio, was introduced, and, as a fraternal delegate from the United Brethren Annual Conference in session at Greeneville, Tenn., delivered a felicitous address of fraternity, which was much appreciated by the Conference. Bishop Mouzon responded.

Referred.—The following persons were referred to the Committee on Conference Relations for the superannuate's relation: T. R. Handy, J. W. Rader, G. W. Simpson, M. J. Wysor, J. A. Perkins.

Passage of Character.—Under the 17th question, the following persons passed examination of character: J. R. Brown, E. W. Mort, H. E. Bradshaw, O. C. Wright, H. S. Johnston, J. A. H. Shuler, W. C. Thompson, N. M. Watson, S. T. M. McPherson, F. M. Buhrman, I. N. Munsey, J. A. Ellison, A. B. Hunter, J. C. Orr, J. L. Griffitts, R. T. McDowell, L. M. Burris, W. M. Bunts, J. S. French, S. D. Long, W. B. Mitchell, E. F. Kahle, I. P. Martin, N. M. Watson, F. K. Suddath, C. L. Stradley, R. G. Reynolds, M. A. Stevenson, W. D. Farmer, J. W. Stewart, J. H. Wagner, T. J. Houts, W. T. Evans, Thos. Priddy, R. W. Watts, J. F. Benton, R. M. Walker, F. B. Shelton, S. A. McCanless, W. H. Briggs, T. S. Hamilton, W. M. Morrell, R. N. Havens, H. A. Carlton, R. H. Ballard, W. B. Belchee, J. M. Wysor, G. T. Jordan, B. T. Sells, R. E. Greer, S. H. Austin, H. S. Hutsell, J. G. Helvey, L. W. Pierce, J. W. Browning, B. N. Waterhouse, W. S. Neighbors, W. L. Dykes, R. L. Evans, L. M. Cartright, J. A. Henderson, T. J. Eskridge, K. W. Cox, N. R. Cartright, R. C. Camper, J. F. Barnett, E. R. Lewis, P. P. Martin, J. A. Bays, T. H. Gilbert, E. H. Yankee, R. K. Triplett, J. H. Lotspeich, C. A. Pangle, C. G. Hounshell, J. A Burrow, Eugene Blake, J M. Walker, R. A. Kelly, W. M. Patty, R. E. Early, G. M. Moreland, G. E. Erwin, W. H. Harrison, C. N. Kennedy, French Wampler, W R. Snider, J. N. Smith, E. M. Ritchie, F. Y. Jackson, J. W. Malone, J. E. Lowry, S. S. Boyer, O. T. Headley, R. M. Standefer, G. K. Patty, J. L. Mullens, C. K. Wingo, J. C. Patty, F. J. Prettyman, J. H. Watkins, C. W. Kelley, D. F. Wyrick, W. S. Hendricks, S. L. Browning, O. E. Householder, T. R. Wolfe, C. G. McKay, C. T. Gray, J. C. Logan, J. A. Baylor, J. B. Frazier, Bascom Waters, J. W. Carter,

S. A. McGhee, E. D. Worley, J. B. Ely, H. B. Vaught, R. B. Platt, Jr., W. C. Harris, E. E. Wiley, W. E. Browning, J. Nelson Jones, L. S. Reynolds, N. F. Walker, G. W. Fox, P. L. Cobb, J. M. Carter, M. J. Wysor, A. B. Moore, W. M. Ellis, J. W. Morris, K. G. Munsey, J. F. Jones, Z. B. Randall, J. B. Simpson, J. A. L. Perkins, W. S. Lyons L. D. Yost, J. R. King, S. B. Vaught, C. E. Painter, C. W. Dean, J. H. Umberger, J. D. Dame, E. L. Addington, Josephus Henby, A. S. Ulm, J. M. Paxton, S. D. Lambert, R. A. Owen, A. M. Qualls, C. E. Steele, H. B. Brown, Walter Hodge, W. H. Walker, J. T. Guy, W. R. Carbaugh, C. R. Jones, W. A. McKee, G. L. Lambert, E. H. Cole, J. L. Scott, J. A. Early, J. E. Naff, M. Quessenberry, S. W. Bourne, E. N. Woodward, T. D. Strader, S. V. Morell, J. E. Spring, A. S. Thorn, J. V. Hall, L. D. Mayberry, W. P. Eastwood, W. E. Bailey, A. H. Towe, J. M. Crowe, F. R. Snavely.

Apology.—When the name of S. B. Vaught was called he arose, and, with trembling voice, apologized for having struck a man recently in a personal disputation.

Church Extension.—J. A. Baylor, architectural secretary of Church Extension, briefly addressed the Conference in the interest of better church buildings.

Midland Methodist.—The Commission on *Midland Methodist* made the following report, through the chairman, Col. Creed F. Bates:

At a meeting of the Commission on Publication, and of Presiding Elders from the Holston, Tennessee, and Memphis Conference (at the call of Bishop E. D. Mouzon), at Nashville, Tenn., August 29, 1922, the importance of a live and active Conference organ for the three Conferences was thoroughly discussed; propositions from several publishers were presented and were given careful consideration, and the offer of Lamar & Barton (hereto attached) was unanimously adopted as the best presented for our consideration, giving us immediate, practical, ownership and control of the Conference organ and opening the way for absolute ownership at any time the Conferences may elect.

A committee of three, viz., Creed F. Bates, T. B. King and T. C. Ragsdale, was appointed to draw up a report of the action of the above meeting to be presented to three Conferences for their adoption; also to define the duties of the Commission on Publication, the manner of appointing the same and to make any other necessary recommendations.

Your committee submits the following as its report:

1. We recommend the acceptance of the proposition of Lamar & Barton for the publication of the paper.

2. We recommend the change of the name of the paper to..... and, in case the three Conferences should decide on different names, that the commission be authorized to determine the matter of the name.

3. That the commission on publication shall consist of nine members, one lay and two clerical members from each of the three Conferences, each

Conference to elect its commissioners upon nomination of the Board of Christian Literature. It shall be the duty of said commission so elected by the Conferences to make all contracts for the publication of the paper, to employ an editor for the same and to fix the editor's salary; to regulate the editorial policy of the paper and to co-operate with both the editor and the publishers in all things appertaining to the successful and proper management of the paper.

4. We recommend that the commission be given authority to take out a charter for the paper under the laws of the State of Tennessee, so as to give it proper legal standing.

(Signed) CREED F. BATES,
THOS. B. KING,
T. C. RAGSDALE,
Committee.

Approved:
E. E. WILEY,
N. M. WATSON,
J. S. FRENCH,
E. A. SHUGART,
T. C. SCHULER.

NASHVILLE, TENN., AUGUST 26, 1922.

BISHOP E. D. MOUZON:

We submit to the Conferences of your Episcopal District the following proposition:

1. We will buy from O. W. Patton his mailing list, discharging thereby our debt against him as publisher of the *Midland Methodist.*

2. We will publish the organ of the three Conferences for them on a cost basis, profit, if any, to be prorated on a plan adopted by the Conferences.

3. Loss, if there be any, to be provided for by an assessment on the Conferences to indemnify us against such loss. It is understood that all advances necessary will be made by us and then be paid back when Conference assessments are collected.

4. We will furnish the editor selected by the Conferences an office in the House free of rent.

5. As Publishing Agents, we will recognize the right of ownership of the organ by the three Conferences, so that if at any time another publisher is desired, we will surrender the mailing list to such publisher, we to be paid for the same at a price to be agreed upon, which is $7,000. It is understood in this event that three months' notice will be given us. We will reserve the right to withdraw as publishers of the paper after giving to the Conferences six months' notice of our intention.

Fraternally,

(Signed) LAMAR & BARTON, *Agents.*

I agree to the above.
(Signed) O. W. PATTON.

The report was discussed by J. A. Burrow, E. A. Shugart, Bishop Mouzon, N. M. Watson and C. F. Bates, and was then adopted.

RESOLUTION.—The following resolution was discussed by I. P. Martin, J. A. Baylor and R. C. Camper, and was then adopted:

Resolved, That we recommend to our larger churches that they put in their financial budgets an amount sufficient to put the *Midland Methodist* in every home of the membership.

P. L. Cobb,
I. P. Martin.

Afternoon Session.—On motion of Eugene Blake the Conference decided that when we adjourn it be to meet at 2:30 o'clock this afternoon.

Reports.—The Committee on Social Service made report, which was adopted. See supplement "B."

The Committee on Lay Activities made report, which was discussed by T. C. Schuler, B. W. Hargraves, I. P. Martin, J. W. Saylor, Eugene Blake, H. E. Kelso, J. A. Burrow, D. P. Hurley. J. W. Saylor moved to amend the report by striking out the reference to the per cent. plan of fixing the presiding elder's salary. The motion did not prevail. The report as a whole was then adopted. See supplement "C."

Full Connection.—The following persons, having met all the requirements of the Church, were called before the chancel, propounded the Disciplinary questions by Bishop Mouzon, and then, by vote of the Conference were received into full connection: Henry Milton Houston, John Baptist Staley, Noah Haines Giesler, William Lassiter Tate. The Conference stood and sang "Blest be the tie that binds."

Public Worship.—The Committee on Public Worship made the following announcements:

SUNDAY SERVICES — BRISTOL CHURCHES.

Mary Street Church.—9:30 a. m., Conference love feast, led by Rev. J. Tyler Frazier; 11 a. m., sermon by Bishop Mouzon, followed by ordination of deacons and elders; 2:30 p. m., Conference memorial service; 7:30 p. m., Rev. Frank Y. Jackson.

State Street Church.—11 a. m., Rev. T. J. Eskridge, D. D.; 7:30 p. m., Rev. J. C. Patty, D. D.

Anderson Street Church.—11 a. m., Rev. Jno. M. Crowe, D. D.

Virginia Avenue Church.—11 a. m., Rev. R. L. Evans; 7:30 p. m., Rev. L. M. Burris.

South Bristol Methodist Church.—11 a. m., Rev. G. B. Henderson.

South Bristol Avoca Methodist Church.—7:30 p. m., Rev. P. H. Horner.

First M. E. Church—11 a. m., Rev. E. H. Yankee; 7:30 p. m., Rev. Bascom Waters.

First Presbyterian Church.—11 a. m., Rev. H. E. Kelso; 7:30 p. m., Rev. J. A. Burrow, D. D.

Central Presbyterian Church.—11 a. m., Rev. C. W. Dean, D. D.; 7:30 p. m., Rev. R. B. Platt, Jr.

Windsor Avenue Presbyterian Church.—11 a. m., Rev. R. A. Kelly; 7:30 p. m., Rev. L. S. Reynolds.

First Baptist Church.—11 a. m., Rev. G. L. Lambert; 7:30 p. m., Rev. C. G. Hounshell.

First Christian Church.—11 a. m., Rev. E. L. Addington; 7:30 p. m., Rev. M. P. Carico, D. D.

Central Christian.—11 a. m., Rev. Eugene Blake, D. D.; 7:30 p. m., Rev. A. S. Thorn.

COLORED CHURCHES.

Lee Street Baptist Church.—11 a. m., Rev. R. M. Walker; 7:30 p. m., Rev. L. W. Pierce.

OUT-OF-TOWN CHURCHES.

Emory.—11 a. m. and 7:30 p. m., Rev. Glenn Eastwood.

Radford.—11 a. m. and 7:30 p. m., Rev. W. M. Bunts.

Saltville.—11 a. m., Rev. C. K. Wingo; 7:30 p. m., Rev. J. F. Benton.

Blountville.—11 a. m., Rev. R. N. Havens.

Wheelers.—11 a. m., Rev. C. E. Painter.

Cross.—3 p. m., Rev. S. L. Browning.

Spring Creek.—11 a. m., Rev. T. D. Strader.

Maple Grove.—11 a. m., Rev. A. B. Moore.

Abingdon Methodist Church.—11 a. m., T. S. Hamilton, D. D.; 7:30 p. m., Dr. J. W. Perry.

Johnson City, East Park.—11 a. m., Rev. N. F. Walker.

After further announcements, the Conference was dismissed with the benediction by Bishop Mouzon.

AFTERNOON SESSION.

The Conference convened at 2:30 o'clock p. m., with Bishop Mouzon in the chair. Hymn 208, "I love thy kingdom, Lord," was sung. Psalm 84 was read responsively, the Bishop leading. M. P. Carico led in prayer.

The minutes of the morning session were read and approved.

REPORTS.—The special committee on the Pruden-Centenary College matter made report through Thomas Priddy. H. E. Kelso moved to lay the report on the table, which motion did not prevail. The report was then adopted, as follows:

A meeting of your committee on the Pruden-Centenary matter was held in Church Street Church, Knoxville, Friday, December 16, 1921, with the following members present: Thomas Priddy, F. A. Weiss, F. A. Carter, G. L. Hardwick, J. S. French and I. P. Martin. James A. Stone was unable to be present.

After very careful consideration of the matter referred to us, we

reached unanimous agreement to report as follows: The records of the session of 1914 of the Holston Annual Conference held at Bristol, Tenn.-Va., show very plainly that it was the purpose of the Holston Annual Conference to authorize the raising of the sum of $13,000, which was supposed to be the balance of indebtedness of Centenary College, for which no provision had been made. This appears to have been what the Conference meant by passing a resolution, "assuming the thirteen thousand dollars ($13,000) indebtedness on Centenary College." To this end it appointed a committee composed of Rev. Barney Thompson, then President of Centenary College, and Mr. Thomas Pruden, now deceased. We have gone carefully over the report of the special committee appointed by Holston Annual Conference in session at Pulaski, Va., on October 10, 1917, to bring in recommendation concerning a suit in Chancery brought by the estate of Mr. Thomas Pruden, deceased, against Holston Conference. On Monday, October 15, this committee made its report, which was adopted and which appears in the Holston Annual for 1917 as supplement "J."

Under the instructions of the above-named report, Dr. J. S. French, as President of the Board of Education of Holston Conference, defended Holston Conference in the above-named suit in Chancery Court. The case was decided by the courts of Tennessee in favor of Holston Conference.

We are in perfect agreement with this report of the committee and with the action of the President of the Board of Education in obedience to its instructions. We are of the opinion that the committee appointed to raise the above-mentioned $13,000 did materially depart from their instructions in arranging the loan of $8,000 by Mr. Thomas Pruden to Centenary College; and that, acting without the scope of their authority, they did not in law or equity bind the Holston Conference. This view of the case was confirmed by the Chancery Court and the Appellate Court in the case referred to above.

Nevertheless we believe that it is expedient that the heirs of the late Thomas Pruden, whose untimely death left this matter unsettled, should be satisfied. And in order that Holston Conference may assure the said heirs of its high esteem for Mr. Thomas Pruden, and for the generous spirit in which he came to the aid of Centenary College; and furthermore, in order that Holston Conference may avoid any appearance of failing to perform its promises:

We recommend that Holston Conference make provision to pay to the estate of Thomas Pruden, deceased, the sum of $8,000. We have communicated with the executor of the estate of Mr. Thomas Pruden, deceased, and he has submitted the following proposition (see papers attached) for the settlement of the matter.

We recommend that this proposition be accepted. And that provision be made for the payment of the said $8,000.

THOS. PRIDDY, *Chairman;*
F. A. CARTER, *Secretary;*
G. L. HARDWICK,
F. A. WEISS,
JAMES A. STONE,
J. S. FRENCH,
I. P. MARTIN.

ORPHANAGE.—Through Mr. F. A. Carter, the Board of Directors of the Holston Orphanage made report, which was adopted, as follows:

At the last Annual Conference the Holston Orphanage Board asked the privilege of going before the Church to ask for money to erect a new

building at the Orphanage, as a memorial to Mrs. E. E. Wiley, the founder of the Orphanage, who gave her property and eighteen years' service to the establishing of the Orphanage. This request was graciously granted. The results of that campaign was one of the greatest achievements of the Holston Conference. April 9, 1922, was designated as Holston Orphanage Day, and the Conference was asked to make a free-will offering of $100,000. Without quotas or any semblance of drive, after a thorough organization had been perfected with the loyal support of presiding elders, pastors and the men and women of the Church, the money actually poured in, so that the answer to our appeal was pledges to the amount of $115,000, with $34,000 paid to this date, given by districts as follows:

District.	Amount Subscribed.	Amount Paid.
Wytheville	$ 4,801	$ 2,178
Radford	5,158	2,617
Big Stone Gap	5,642	1,461
Abingdon	9,306	3,057
Cleveland	10,435	3,466
Tazewell	10,503	2,615
Chattanooga	11,779	3,045
Bluefield	12,104	3,464
Morristown	20,261	5,396
Knoxville	25,135	6,771
	$115,124	$34,070

The next payment on pledges will be due November 1, and we expect the same ready response in the payment of these pledges as before. A magnificent building is now nearing completion that will take care of 200 children, and we will not find it necessary to turn away any on account of lack of room. This building will be dedicated in February, at the time of the meeting of the Woman's Missionary Conference, which convenes here in Bristol next February. We hope to have Bishop Mouzon to dedicate this building, and we invite the entire Conference and Church to attend this dedication, which will be a great day in Holston Conference.

I wish, as Chairman of the Campaign Committee, to thank every one who helped in this great work. I cannot refrain from mentioning specially the splendid work of my co-worker, Frank A. Weiss, treasurer of this campaign. He has given of his time and money without stint during the campaign, and, since then, he has had personal supervision of the building, spending one or more days of each week at the Orphanage. Without his splendid work and co-operation, I feel this campaign would not have been brought to such a successful completion.

We ask the Conference to reappoint as directors of the Orphanage Rev. J. A. Burrow, F. A. Carter, F. A. Weiss, P. A. Dunn, F. B. St. John. We request the Bishop to appoint Rev. Eugene Blake as Superintendent of the Orphanage. We ask the Conference to make the assessment for the Orphanage this Conference year $1,500. We also ask the continued interest, sympathy, support and prayers of the entire Conference and Church for the Holston Orphanage.

F. A. Carter *for the Board.*

Referred.—J. E. Naff, T. D. Strader and E. N. Woodward were referred to the Committee on Conference Relations for the superannuate's relation. This committee was given permission to retire to consider the same.

Reports.—The Board of Education made reports No. 2 and 3,

which were adopted. See supplement "A." A supplementary report to No. 3 was discussed by J. T. Booth, J. E. Wolfe, Eugene Blake and N. M. Watson, and was adopted. See supplement "A."

PRUDEN MATTER.—The Commission on Finance asked for instructions concerning the method of raising $8,000 to repay a loan to the Pruden estate. T. J. Eskridge moved that the Commission be instructed to levy an assessment which will bring $2,000 a year for four years to meet this obligation. The motion prevailed.

BOOKS.—Bishop Mouzon exhorted the Conference on the importance of buying and reading good books.

CONFERENCE RELATIONS.—The Committee on Conference Relations made the following report, which was adopted:

We recommend for the supernumerary relation: J. A. Lyons, G. O. Gannaway, C. A. Beard, G. W. Jackson, C. R. Brown.

Superannuate's relation—J. I. Cash, R. N. Price, L. K. Haynes, C. M. James, W. D. Mitchell, W. C. Carden, A. D. Stewart, R. S. Umberger, L. M. Neel, J. W. Carnes, F. Alexander, J. C. Bays, J. H. Parrott, J. S. W. Neel, J. W. Repass, G. D. French, W. I. Fogleman, D. H. Carr, J. C. Maness, J. M. Romans, W. W. Hicks, D. S. Hearon, H. C. Clemens, W. C. Hicks, W. R. Barnett, S. S. Catron, K. C. Atkins, B. W. Lee, L. J. Williams, J. T. Frazier, G. A. Carner, G. S. Wagner, S. K. Byrd, G. W. Summers, G. A. Maiden, L. L. H. Carlock, W. H. Troy, W. N. Wagner, J. S. Henley, H. S. Hamilton, T. R. Handy, J. W. Rader, G. W. Simpson, M. J. Wysor, J. E. Naff, T. D. Strader.

We do not recommend J. W. Helvey for the supernumerary relation. We do not recommend E. N. Woodward and J. A. L. Perkins for the superannuate's relation.

S. T. M. MCPHERSON, *Secretary.*

REPORT.—The Board of Church Extension made report, which was adopted. See supplement "E."

METHODIST CENTENNIAL.—The following resolution was adopted:

Resolved, That we, the pastors of the city of Knoxville, in conference assembled, September 11, memorialize the Annual Conference, when it shall assemble in Mary Street Church, Bristol, Va., to appoint a commission for the purpose of arranging a program and to make all necessary arrangements for a suitable celebration of the Centenary Anniversary of Holston Conference in Magnolia Avenue Church, Knoxville, Tenn., October, 1924.

W. S. HENDRICKS, *Chairman;*
C. W. KELLEY,
D. F. WYRICK.

Eugene Blake was called to the chair, while the bishop and presiding elders retired for a cabinet session.

REPORT.—A report of the Sunday School Board was read by L. W. Pierce. The report was adopted. See supplement "F."

C. G. Hounshell spoke to this report. The report of the Sunday School Treasurer was read and recorded. See supplement "G."

A motion was made and adopted to suspend the session in order that a meeting of the Brotherhood might be held.

The Brotherhood having adjourned, the Conference was again called to order.

REPORT.—A report from the Epworth League Board was read and adopted. See supplement "H."

Rev. J. B. Frazier, Chaplain-in-Chief in the United States Navy, and a member of this Conference, was introduced and spoke feelingly of the time when he was pastor of Mary Street Church. Regret was expressed by I. P. Martin that more members of the Conference were not present to hear Chaplain Frazier.

An announcement was made, calling a meeting of all former pastors of Mary Street Church.

The Conference adjourned with the benediction by D. H. Carr, to meet in memorial session Sunday afternoon.

FIFTH DAY—MEMORIAL SESSION.

SUNDAY, OCTOBER 1, 1922.

The Conference convened in memorial session Sunday afternoon at 3 o'clock, with Bishop R. G. Waterhouse in the chair, by appointment of Bishop Mouzon. "There's a land that is fairer than day" was sung. Bishop Waterhouse read a lesson from the eleventh chapter of Hebrews. R. T. McDowell led in prayer.

The Conference trio—John C. Orr, A. B. Hunter and Eugene Blake—sang "The cross is not greater than his grace."

Eugene Blake read a memoir of Rev. David McCracken.

A memoir of Rev. John N. Hobbs, written by J. H. Parrott, was read by W. E. Browning.

A memoir of Mrs. P. H. Horner was read by J. E. Lowry.

A memoir of Mrs. A. J. Frazier was read by S. D. Long.

The trio sang "Just a little while."

A memoir of Mrs. J. D. Hickson, written by J. B. Ely, was read by J. A. Burrow.

A memoir of Mrs. W. N. Wagner, written by J. W. Perry, was read by J. A. Burrow.

A memoir of Mrs. C. R. Brown was read by G. L. Lambert.

Memoirs of Mrs. J. W. Robertson and of Mrs. P. S. Sutton will be written for the Holston *Annual.*

The trio sang "My Jesus, as thou wilt," and the Conference adjourned with prayer by Bishop Waterhouse.

SIXTH DAY.

MONDAY, OCTOBER 2, 1922.

The Conference met at 9 o'clock a. m., with Bishop Mouzon in the chair. Hymn 146, "Alas and did my Savior bleed," was sung. Eugene Blake led in prayer. Hymn 544, "I love to tell the story," was sung. Bishop Mouzon read the latter part of the fifth chapter of Second Corinthians. and commented on the gospel of reconciliation.

The minutes of Saturday afternoon's session were read and approved. The minutes of Sunday afternoon's memorial session were read and approved.

ORDINATION.—Bishop Mouzon read the following certificate of ordinations:

I, Edwin D. Mouzon, one of the Bishops of the Methodist Episcopal Church, South, do hereby certify that on Sunday, October the first, in the year of our Lord 1922, in the city of Bristol, Va., following a sermon preached by me in the morning in the auditorium of the Virginia High School, being assisted by Bishop R. G. Waterhouse and elders present, I ordained the following elders: Roy Thomas Houts, Patrick Poindexter Tabor, Clyde Enoch Lundy and Floyd Bunyan Shelton; also at the same time and place, without the imposition of hands, Thos. Hedrick Francisco took upon himself the vows of an Elder, he having been ordained according to the uses of the Baptist Church.

EDWIN D. MOUZON.

Bristol, Va., Oct. 2, 1922.

NEXT SESSION.—T. S. Hamilton nominated Bland Street, Bluefield, as the place for the holding of our next Annual Conference. Bland Street was unanimously chosen.

CENTENNIAL.—On motion of J. S. French, Bishop Mouzon and the presiding elders were asked to nominate the commission previously provided for on the celebration of the 100th anniversary of the Holston Conference. The motion prevailed.

L. W. Pierce introduced a resolution concerning said celebration, which was referred to the commission to be appointed.

REFERRED.—The name of R. T. McDowell was referred to the Committee on Conference Relations for the superannuate's relation.

REPORT.—Report No. 4 of the Board of Education was made, and adopted. The treasurer's report was made and adopted. See supplement "A."

TRANSFER.—Question 9: "Who are received by transfer from other Conferences?" B. C. Wilson, an elder from the Baltimore Conference; Millard Conway Weikel, from the Baltimore Conference, in the class of the first year.

Question 13: "Who are transferred to other Conferences? J. T. Guy and F. M. Buhrman, elders, to the Florida Conference; S. D. Lambert, an elder, to the West Texas Conference; Carroll

David Carter, just admitted on trial, to the Northwest Conference, in the class of the first year.

MISCELLANEOUS.—The Board of Education recommended the appointment of Jesse E. Anderson as a student to Southern Methodist University at Dallas, Texas.

MISCELLANEOUS.—On motion of S. D. Long, the matter of establishing a school in Dickenson County was referred to the Commission on Mission Schools.

CABINET RETIRES.—Bishop Mouzon called J. W. Perry to the chair, while he and the presiding elders retired for consultation.

REPORT.—The Board of Church Extension made report No. 2, which was adopted. See supplement E.

THANKS.—The following resolution was adopted by a standing vote:

Since by the grace of our Lord we have been again permitted to sit together here in heavenly privileges, and since the brotherly kindness of the citizens of this city, together with the unstinted kindness of the pastor and members of this church, have added so much to the joy and the success of this Conference, therefore

Resolved, That we now extend our hearty good will and gratitude to all these brethren.

FRANK JACKSON,
EUGENE BLAKE,
ROY E. EARLY.

The following resolution was adopted:

Resolved, That the sincere thanks of this Conference be and are hereby tendered to Bishop Mouzon. His presence in our midst has been an inestimable benediction. Especially do we appreciate his morning talks before our body. We most heartily unite in praying that the Great Head of the Church will continue in rich measure to bless him in all his work and ways.

JAS. I. CASH,
S. D. LONG,
J. W. PERRY.

NEW PRESIDENT.—Prof. J. N. Hillman, the newly elected president of Emory and Henry College, addressed the Conference earnestly on the wholesome benefit of Christian education.

ORDINATION.—David Bruce Wright, having met all the requirements of the Church, was elected to Elder's Orders, called to the chancel, propounded the Disciplinary questions, and was ordained an Elder by Bishop Mouzon in due form.

REPORTS.—The Commission on Finance made report, which was adopted. See supplement "I."

The Board of Christian Literature made report, which was adopted. See supplement "J."

The Board of Missions made report, which was adopted. See supplement "K."

CENTENNIAL.—The Bishop and presiding elders nominated as the special Commission on a celebration of one hundred years of Holston history, the following: The presiding elder of the Knoxville District; preacher in charge of Magnolia Avenue Church, Knoxville; J. A. Burrow, I. P. Martin, G. F. Mellen; five others to be appointed by this Commission.

REPORT.—The treasurer of the Christian Education Movement in Holston made report, which was adopted. See supplement "L."

STATISTICS.—The statistical secretaries answered the statistical minute questions. Bishop Mouzon exhorted on the importance of getting our people into the membership of the Church.

REPORT.—The Board of Finance made report, which was adopted. See supplement "M."

The treasurer of this Board made report, which was adopted. See supplement "M."

The time of the morning session was extended.

COLLECTION.—J. W. Perry called for a collection to help Rev. W. N. Wagner, whose wife died a few days ago, and who, through hospital and other matters, has incurred extraordinary expenses. The collection amounted to $191.

REPORTS.—The Hospital Board made report, which was adopted. See supplement "N."

The Committee on District Conference Records made report, which was adopted. See supplement "O."

The Committee on Sabbath Observance made report, which was adopted. See supplement "P."

The Committee on State of the Church made report, which was adopted. See supplement "Q."

SUPERNUMERARY.—R. T. McDowell asked for the supernumerary relation, instead of the superannuate's relation. On motion of E. A. Shugart the request was granted.

The minutes of this session were read and corrected.

Bishop Mouzon, without delay, then read the appointments for the ensuing year, and pronounced the final benediction.

Edwin D. Mouzon,
President

James A. Burrow,
Secretary.

MINUTE QUESTIONS

I.—PROBATIONERS

1. Who are admitted on trial?

Claude Thomas Miller, James Wall Douthat, Charles McPherson Fisher, James Dewey Shupe, John Willie Hammer, Elmer Rollins Kite.

2. Who else is in the class of the first year?

James Roy Belcher, Dock Bishop Baker, Henry Holdway Baker, William Thomas Moore, Sidney Odell Frye, Allen Harvey Mathes, Charles Henry Williams, Hugh Sevier Carter, William Austin White, Onessus Horner Logan, William Irving Hanna, Robert Lake Wright, Millard Conway Weikel.

3. Who remain on trial?

David M. Graybeal, Jesse Earl Anderson, Frank Boothby Wyatt, George Bascom Henderson, Richard Lee Parks, Samuel LaFayette Jones, Thomas Marion Bellamy, John Cleveland Clark, Charles Lee Cox, William Hyle Cregger.

4. Who else is in the class of the second year?

Taylor Neal Orr, Harrill Stras Dyer, Patrick Henry Horner, Charles Lee Thomas, Wiley Bruce Peck.

5. Who are discontinued?

Henry Benton Havely, Raymond Gleaves Farmer.

II.—CONFERENCE MEMBERSHIP

6. Who are admitted into full connection?

Henry Milton Houston, John Baptist Staley, Noah Haines Giesler, William Lassiter Tate.

7. Who else is in the class of the third year?

Henry Lee Dean, Samuel Vance Gibson, Sterling A. Neblett, Carl Herbert Wright.

8. Who are readmitted?

Samuel Clemens Beard, Jesse Harvey Kern.

9. Who are received by transfer from other Conferences?

B. C. Wilson, an Elder, and Millard Conway Weikel, in class of first year, both from the Baltimore Conference.

10. Who are received from other churches as traveling preachers?

Thomas Hedrick Francisco, an Elder from the Baptist Church.

11. Who are located this year?

No one.

12. Who have withdrawn or been expelled?

No one.

13. Who are transferred to other conferences?

J. T. Guy and F. M. Buhrman to the Florida Conference; S. D. Lambert to the West Texas Conference; Carroll Douglas Carter, in the class of the first year, to the Northwest Conference.

14. What preachers have died during the year?

David McCracken, John N. Hobbs.

III.—ORDERS

15. Who are the deacons of one year?

Yemmons Walker Brooks, Louis Eounard Hoppe, Charles Glenn Eastwood, John Talley Booth, Fred Gordon, William A. McCormick, Wiley Davis Larrowe, Enoch L. McConnell, Elmer W. Dean.

16. Who else is in the class of the fourth year?

No one.

17. What traveling preachers and what local preachers have been elected deacons?

Traveling preachers—None.

Local preachers—None.

18. What traveling preachers and what local preachers have been ordained deacons?

Traveling preachers—No one.

Local preachers—No one.

19. What traveling preachers and what local preachers have been elected elders?

Traveling preachers—Roy T. Houts, Patrick Poindexter Ta-

J. S. FRENCH, PRESIDING ELOER
KNOXVILLE DISTRICT

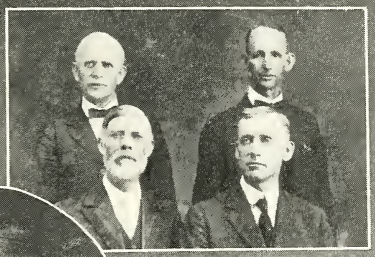

CLASS OF FULL CONNECTION—1898

J. M. CARTER, PASTOR
ADAMS STREET, BLUEFIELD, W. VA.

J. F. BENTON,
ASSISTANT SECRETARY

CHURCH AT GATE CITY, VA.

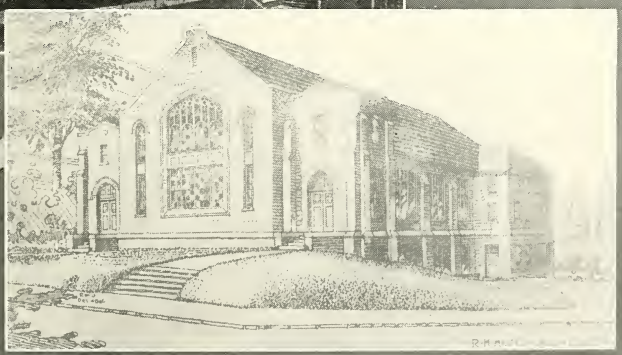

NEW CHURCH AT ST. ELMO

bor, Enoch Clyde Lundy, David Bruce Wright, Floyd Bunyan Shelton.

Local preachers—No one.

20. What traveling preachers and what local preachers have been ordained elders?

Traveling preachers—Roy T. Houts, Patrick Poindexter Tabor, Enoch Clyde Lundy, David Bruce Wright, Floyd Bunyan Shelton.

Local preachers—No one.

IV.—CONFERENCE RELATIONS

21. Are all the preachers blameless in their life and official administration?

Their names were called in open Conference one by one, and their characters passed.

22. Who are supernumerary?

J. A. Lyons, G. O. Gannaway, C. A. Beard, G. W. Jackson, C. R. Brown, R. T. McDowell.

23. Who are superannuated?

J. I. Cash, R. N. Price, L. K. Haynes, C. M. James, W. D. Mitchell, W. C. Carden, A. D. Stewart, R. S. Umberger, L. M. Neel, J. W. Carnes, F. Alexander, J. C. Bays, J. H. Parrott, J. S. W. Neel, J. W. Repass, G. D. French, W. I. Fogleman, D. H. Carr, J. C. Maness, J. M. Romans, W. W. Hicks, D. S. Hearon, H. C. Clemens, W. C. Hicks, W. R. Barnett, S. S. Catron, K. C. Atkins, B. W. Lee, L. J. Williams, J. T. Frazier, G. A. Carner, G. S. Wagner, S. K. Byrd, T. R. Handy, J. W. Rader, G. W. Simpson, M. J. Wysor, J. E. Naff, T. D. Strader.

V.—STATISTICS

24. What is the number of districts, of pastoral charges, and of societies in this Conference?

Districts, 10; pastoral charges, 250; societies, 881.

25. How many have been licensed to preach, and what is the number of local preachers and of members?

Licensed, 33; local preachers, 210; members, 88,120.

26. How many adults and how many infants have been baptized during the year?

Adults, 5,452; infants, 756.

27. What is the number of Epworth Leagues and of Epworth League members?

Epworth Leagues, 249; Epworth League members, 8,581.

28. What is the number of Sunday schools, of Sunday school officers and teachers, and of Sunday School scholars enrolled during the year?

Sunday schools, 803; officers and teachers, 6,390; scholars enrolled, 97,583.

29. What is the number of Woman's Missionary Societies, and what is the number of members of the same?

Societies, 223; members, 8,223.

30. What are the educational statistics?

Institutions, 4; teachers, 53; students, 661; value of property, $730,000; endowment, $125,675.

31. What are the orphanage statistics?

Orphanages, 1; officers and teachers, 7; children, 75; value of property, $175,000.

VI—FINANCES

32. What has been contributed for the following causes?

Foreign Missions, $18,618.50; Home and Conference Missions, $21,884.32; Church Extension, $9,948; Education, $16,994.50; Education Movement, $96,495; American Bible Society, $1,557; General Conference expense, $1,034; by the Woman's Missionary Society, $98,973.

33. What has been contributed for the support of the ministry?

Bishops, $4,168; presiding elders, $42,771; preachers in charge, $314,780; Conference claimants, $21,843.98; Superannuate Endowment Fund, $512; Centenary, $100,200.

34. What is the grand total contributed for all purposes from all sources in this Conference this year?

$1,386,803.

VII—CHURCH PROPERTY

35. What is the number of houses of worship, their value, and the amount of indebtedness thereon?

Houses of worship, 748; value, $3,790,900; indebtedness, $269,668.

36. What is the number of parsonages, their value, and the amount of indebtedness thereon?

District parsonages, 11; value, $50,000; indebtedness, _____ Parsonages belonging to pastoral charges, 194; value, $798,555; indebtedness, $46,661.

37. What amount of insurance is carried on Church property, and what amount has been paid out in premiums?

Insurance carried, $1,313,550; premiums paid, $8,641.

38. How many churches and parsonages have been damaged or destroyed during the year, what is the amount of damage, and what has been collected thereon?

Churches and parsonages damaged, 9; amount of damage, $3,620; collected, $1,570.

39. What is the number of superannuate homes, and what is their value?

None.

VIII—MISCELLANEOUS

39. Who is elected Conference Lay Leader, and what is the report of the Board on Lay Activities?

J. E. Avent, Abingdon, Va. For report see supplement C.

40. Where shall the next session of the Conference be held?

Bland Street, Bluefield, W. Va.

APPOINTMENTS

NOTE.—The parentheses classify the undergraduates. For instance, "cl. 1, e." means "class 1, already an elder." The name of place following certain names of persons indicates the Quarterly Conference to which they belong. Figure at end of line indicates number of years on that particular charge. "Sup'y" means supernumerary.

	ABINGDON DISTRICT*—T. C. Schuler, P. E.		3
1	Abingdon Station*	J. R. Brown	5
2	Abingdon Circuit*	E. W. Mort	3
3	Benham*	H. E. Bradshaw	2
4	Blountville*	O. C. Wright	2
5	Bluff City*	H. S. Johnston	3
6	Bristol—Anderson Street*	J. B. Ely	1
7	Mary Street*	W. C. Thompson	4
8	South Bristol	Taylor Neal Orr (cl. 2)	2
9	State Street*	N. M. Watson	4
		R. T. McDowell, Sup'y	
10	Virginia Avenue	S. T. M. McPherson	2
11	West Bristol	E. A. Wikle, Supply	
12	Bristol Circuit*	N. F. Walker	1
13	Broadford*	S. C. Beard	1
14	Ceres*	J. D. Spitzer, Supply	

15	Chatham Hill	To be supplied	
16	Damascus*	J. A. Ellison	4
17	Elizabethton*	A. B. Hunter	2
18	Emory	J. C. Orr	4
19	Glade Sp. and Meadow V'w*	J. L. Griffitts	2
		J. W. Helvey, Jr. P.	
20	Keywood*	David M. Graybeal (cl. 2, e)	2
		J. A. Lyons, Sup'y	
21	Mountain City*	W. C. Harris	1
22	Saltville*	W. M. Bunts	4
	Prof. E. & H. College	Henry Milton Houston (cl. 3)	
	Student University Chicago	W. B. Mitchell	
	Sec. Children's Home Soc.	E. F. Kahle	
	Sec. Christian Ed. Mov't	I. P. Martin	
	Chaplain U. S. Navy	Harril Stras Dyer, Ab'n (cl. 2)	
	Prin. Oceania High School	F. K. Suddath	
	Student E. & H. College	Claude Thomas Miller (cl. 1)	

BIG STONE GAP DISTRICT*—E. A. Shugart, P. E. 3

1	Appalachia*	W. H. Briggs	1
2	Big Stone Gap Station*	R. G. Reynolds	2
3	Clinchport*	W. R. Carbaugh	1
4	Coeburn Station*	R. N. Havens	1
5	Coeburn Circuit	W. H. Simpkins, Supply	
6	Cumberland Gap*	W. D. Farmer	3
7	Dunbar	J. W. Aker, Supply	
8	Dungannon*	John Cleveland Clarke (cl. 2)	1
9	East Stone Gap Circuit	A. M. Stone, Supply	
10	Ewing*	J. W. Stewart	2
11	Gate City Station*	J. H. Wagner	3
12	Gate City Circuit*	K. W. Cox	1
13	Imboden	William Kyle Cregger (cl. 2)	1
14	Inman	C. A. Hillman, Supply	
15	Jonesville*	D. B. Wright	1
		E. N. Woodward, J. P.	
16	Kingsport Station*	M. A. Stevenson	1
17	Kingsport Circuit*	R. W. Watts	2
18	Nicklesville*	J. W. Ely, Supply	
19	Norton*	J. F. Benton	3
20	Pennington Gap*	R. M. Walker	4
21	Powell's Valley*	J. N. Graham, Supply	
22	Roda*	Yemmons Walker Brooks (cl. 4)	1
23	Stickleyville*	S. M. Jennings, Supply	
24	Stonega	R. H. Ballard	1
25	Tom's Creek	Sidney Odell Fry (cl. 1)	2
26	Wise Station*	J. M. Paxton	1
27	Wise Circuit	John Baptist Staley (cl. 3)	1

BLUEFIELD DISTRICT*—M. P. Carico, P. E. 3

1	Berwind	Elmer W. Dean (cl. 4)	2
2	Bluefield—Adams Street*	J. M. Carter	1
3	Bland Street*	T. S. Hamilton	7
4	Grace Church*	T. J. Eskridge	1
5	Bramwell*	L. W. Pierce	1

* Has a parsonage.

6	Coalwood	William Irving Hanna	(cl. 1)	1
7	Crumpler	Enoch L. McConnell	(cl. 4)	1
8	Davy*	C. C. Bailey, Supply		
9	East Welch	James Roy Belcher	(cl. 1)	2
10	Eckman*	H. S. Hutsell		1
11	English	To be supplied		
12	Gary*	W. B. Belchee		2
13	Glenalum	F. E. King, Supply		
14	Iaeger	J. M. Wysor		2
15	Jenkinjones	G. T. Jordan		2
16	Keystone	B. T. Sells		2
17	Kimball*	R. E. Greer		6
18	Maybeury*	S. H. Austin		4
19	McDowell*	Henry Lee Dean	(cl. 3)	4
20	Montcalm*	D. F. Wyrick		1
21	North Fork*	Louis Eounard Hoppe	(cl. 4, e)	1
22	Twin Branch	Fred Gordon	(cl. 4)	1
23	War	S. W. Bourne		1
24	Welch*	G. L. Lambert		1
25	West Welch	J. O. Cowan, Supply		
26	Wilcoe	J. W. Browning		2

CHATTANOOGA DISTRICT*—S. D. Long, P. E. 1

1	Chattanooga—Centenary*	W. S. Neighbors		3
2	Dodson Avenue	W. R. Snider		1
3	East Lake*	J. A. Henderson		2
4	Highland Park*	W. M. Morrell		1
5	King Memorial*	N. R. Cartright		3
6	Lookout	W. J. Cannon, Supply		
7	McFerrin	W. L. Dykes		1
8	North Chattanooga*	T. J. Houts		1
9	Ridgedale	Charles Glenn Eastwood	(cl. 4)	2
10	Rossville*	P. P. Martin		2
11	St. Elmo*	E. H. Yankee		1
12	Trinity*	J. A. Bays		1
13	Whiteside Street*	C. R. Jones		1
14	Wisdom Mem. & Red B'k	C. A. Pangle		2
15	Dayton*	R. C. Camper		1
16	Dunlap*	R. T. Houts		2
17	Etna*	W. L. O'Rear, Supply		
18	Evensville*	Frank Boothby Wyatt	(cl. 2)	1
19	Hixson*	A. N. Dailey, Supply		
20	Jasper*	S. A. McCanless		1
21	Melvin*	J. F. Austin, Supply		
22	Pikeville*	G. M. Moreland		1
23	Rising Fawn and Trenton*	E. R. Lewis		2
24	South Pittsburg*	T. H. Gilbert		2
25	Spring City*	L. M. Cartright		1
26	Whitwell*	J. H. Lotspeich		2
	Candidate Sec. Bd. Mis.	C. G. Hounshell		
	Editor Midland Methodist	J. A. Burrow		
	Missionary to Cuba	Sterling A. Neblett	(cl. 3)	
	Student South. Meth. Univ.	Jesse Earl Anderson	(cl. 2)	
	Student Garrett Bible Inst.	Hugh Sevier Carter	(cl. 2)	
	Student Emory University	Charles Henry Williams	(cl. 1)	

* Has a parsonage.

CLEVELAND DISTRICT*—J. E. Wolfe, P. E. 3

1	Alcoa	M. C. Weikel, Supply		
2	Athens*	R. K. Triplett		1
		C. A. Beard, Sup'y		
3	Athens Circuit	Dock Bishop Baker	(cl. 1)	2
4	Benton*	T. H. Francisco	(cl. 1, e)	1
5	Cleveland*	R. A. Kelly		2
6	Charleston*	A. S. Ulm		1
7	Concord*	W. M. Patty		2
8	Decatur*	William Thomas Moore	(cl. 1)	2
9	Ducktown*	W. R. Walker, Supply		
10	Englewood Circuit	C. C. Aldridge, Supply		
11	Etowah*	R. E. Early		3
12	Lenoir City*	J. M. Walker		1
		G. W. Jackson, Sup'y.		
13	Louisville*	William Lassiter Tate	(cl. 3)	1
14	Loudon*	W. H. Harrison		2
15	Madisonville*	C. N. Kennedy		3
16	Maryville*	French Wampler		4
17	Monroe Mission	J. P. Shortt, Supply		
18	Mt. Vernon	J. T. Hibberts, Supply		
19	Oakland and Venore	Geo. Bascom Henderson	(cl. 2)	2
20	Ooltewah*	Henry Gordon Holdway	(cl. 1)	1
21	Peakland*	J. N. Smith		3
22	Philadelphia*	E. M. Ritchie		3
23	Riceville*	Richard Lee Parks	(cl. 1)	1
24	South Cleveland*	G. E. Erwin		1
25	Sweetwater*	F. Y. Jackson		6
	Pres. Centenary College	J. W. Malone		
	Pres. Hiwassee College	J. E. Lowry		
	S. S. Field Secretary	S. S. Boyer		
	Student Hiwassee College	Wiley Bruce Peck	(cl. 2)	

KNOXVILLE DISTRICT*—J. S. French, P. E. 1

1	Andersonville*	Allen Harvey Mathes	(cl. 1)	1
2	Caryville	Sam'l LaFayette Jones	(cl. 2)	1
3	Clinton*	R. M. Standefer		2
4	Coal Creek	Charles Lee Cox	(cl. 2)	2
5	Corryton*	W. H. Lemming, Supply		
6	Cotula	Onessus Horner Logan	(cl. 1)	2
7	Harriman	G. K. Patty		4
8	Harriman Circuit*	William Austin White	(cl. 1)	3
9	Henry's Cross Roads	Samuel Vance Gibson	(cl. 3)	1
10	Jacksboro*	J. L. Mullens		3
11	Knoxville—Broad Street*	H. E. Kelso		1
		Chas. Lee Thomas, J. P.	(cl. 2)	1
12	Brookside	F. H. Eisle, Supply		
13	Centenary*	J. C. Patty		2
14	Church Street*	F. J. Prettyman		3
15	Clyde Street	W. T. Wilson, Supply		
16	East Hill Avenue	James Wall Douthat	(cl. 1)	1
17	Emerald Avenue*	Chas. McPherson Fisher	(cl. 1)	1
18	Epworth*	J. H. Watkins		2
19	Fifteenth Street	W. T. Roby, Supply		
20	Fountain City*	C. W. Kelley		2
21	Lincoln Park*	H. A. Carlton		1
22	Macedonia*	Thomas Marion Bellamy	(cl. 2)	2

* Has a parsonage.

23	Magnolia Avenue*	C. K. Wingo	1
24	Perry's Chapel & Holston	Patrick Henry Horner (cl. 2)	1
25	Roseberry	M. O. Summers, Supply	
26	Virginia Avenue*	S. L. Browning	2
27	Washington Pike	William A. McCormick (cl. 4)	4
28	West Lonsdale	O. E. Householder, Supply	
29	LaFollette*	T. R. Wolfe	3
30	Petros*	A. N. Brooks, Supply	
31	Powell's Station*	C. G. McKay	3
32	Rockwood*	C. T. Gray	2
33	Sevierville*	C. E. Lundy	2
34	Stony Point	J. M. Bell, Supply	
35	Strawberry Plains*	J. C. Logan	2
36	Zion	Clyde Watkins, Supply	
	Arct. Secy. Bd. Ch. Exten.	J. A. Baylor	
	Chaplain U. S. Navy	J. B. Frazier	
	General Evangelist	Bascom Waters	
	General Evangelist	J. W. Carter	
	Secy. Bd. Mis. Home Dept.	J. W. Perry	

MORRISTOWN DISTRICT*—E. H. Cassidy, P. E. 4

1	Afton*	James Dewey Shupe (cl. 1)	1
2	Bull's Gap*	E. Z. Blankenbeckler, Supply	
3	Embreeville*	C. R. Cline, Supply	
4	Erwin*	E. D. Worley	5
		F. C. B. Mohr, Jr. P., Supply	
5	East Park*	S. A. McGhee	1
6	Fall Branch*	S. M. Dunn, Supply	
7	Greeneville*	L. S. Reynolds	1
8	Hawkins*	J. E. Fogleman, Supply	
9	Jefferson City*	H. B. Vaught	2
10	Johnson City*	R. B. Platt, Jr.	3
11	Jonesboro*	H. S. Hamilton	3
12	Limestone*	John Willie Hammer (cl. 1)	1
13	Morristown Station*	E. E. Wiley	3
14	Morristown Circuit*	W. E. Browning	2
15	Mosheim*	G. W. Fox	1
16	Newport Station*	J. A. H. Shuler	1
17	Newport Mission	To be supplied	
18	Parrottsville*	J. F. Mitchell, Supply	
19	Rogersville*	John Talley Booth (cl. 4)	2
20	Sneedville	W. L. Norwood, Supply	
21	Surgoinsville*	Noah Haines Giesler (cl. 3)	2
22	Tate and Rutledge*	C. W. Williams, Supply	
23	Tazewell Station	W. T. Evans	1
24	Tazewell Circuit	Arch Buchanan, Supply	
25	White Pine	J. Nelson Jones	1
	Area Missionary Secretary	P. L. Cobb	
	Mgr. Holston Orphanage	Eugene Blake	

RADFORD DISTRICT*—J. B. Ward, P. E. 3

1	Athens and E. Princeton*	A. B. Moore	3
2	Aubern*	A. F. Phenix	1
3	Bland*	J. W. Morris	4
4	Draper*	K. G. Munsey	2
5	Dublin*	J. F. Jones	4

* Has a parsonage.

6	East Radford*	Z. B. Randall	2
7	East River*	Z. F. Mayberry, Supply	
8	Eggleston*	J. B. Simpson	2
9	Floyd*	Elmer Rollins Kite (cl. 1)	1
10	Hiawatha*	P. P. Tabor	2
11	Hylton*	Z. A. Wall, Supply	
12	Lead Mines*	W. S. Lyons	2
13	Matoaka*	L. D. Yost	2
14	Mechanicsburg*	W. N. Baker, Supply	
15	Mercer and Summers*	H. A. Murrell, Supply	
16	New River*	J. D. Dame	1
17	Pearisburg*	J. R. King	4
18	Princeton*	S. B. Vaught	3
19	Princeton Circuit*	C. E. Painter	2
20	Pulaski*	C. W. Dean	2
21	Radford	J. H. Umberger	2
22	Staffordsville*	J. E. Davis, Supply	
23	Spanishburg	E. G. Smith, Supply	
	Conference Evangelist	E. L. Addington	
	Conference Evangelist	Thos. Priddy	

TAZEWELL DISTRICT*—W. S. Hendricks, P. E. 1

1	Belfast*	Wiley Davis Larrowe (cl. 4)	2
2	Boissevain	Josephus Henby	2
3	Buchanan Mission	B. N. Waterhouse	1
		One to be supplied.	
4	Carbo Mission	J. F. Russell, Supply	
5	Castlewood and Dante*	C. L. Stradley	1
6	Cedar Bluff*	J. H. Kern	1
		One to be supplied.	
7	Clintwood*	R. A. Owen	2
8	Coaldan	O. T. Headley	1
9	Dickensonville Circuit*	A. M. Qualls	5
10	Drill	Robert Lake Wright (cl. 1)	1
11	Elk Garden*	C. E. Steele	7
12	Freemont and McClure	S. E. Bratton, Supply	
13	Graham Station*	A. S. Thorn	1
14	Graham Circuit*	Walter Hodge	4
15	Grundy	J. E. Graham, Supply	
16	Honaker*	W. H. Walker	4
17	Maxwell*	W. A. Warner, Supply	
18	Lebanon*	J. G. Helvey	1
19	Pocahontas*	F. B. Shelton	1
20	Richlands*	W. A. McKee	2
21	Rocky Gap*	To be supplied.	
22	Sandy Ridge Mission	T. N. Shook, Supply	
23	St. Paul*	J. A. Early	2
24	Tazewell Station*	W. P. Eastwood	1
		C. R. Brown, Sup'y.	
25	Tazewell Circuit*	B. C. Wilson	1
26	West Graham	E. H. Cole	2
27	Wilder Mission	J. L. Scott	3

WYTHEVILLE DISTRICT*—D. P. Hurley, P. E. 3

1	Blue Ridge*	E. G. Fry, Supply	
2	Cedar Springs*	Carl Herbert Wright (cl. 3)	2

* Has a parsonage.

3	Chilhowie*	J. V. Hall	1
4	Coveton*	W. R. Miller, Supply	
5	Cripple Creek*	L. M. Burris	1
6	Elk Creek*	W. M. Ellis	1
7	Fries*	I. N. Munsey	1
8	Galax*	R. L. Evans	1
9	Grant*	J. A. L. Perkins	1
		R. L. Plummer, Jr. P., Supply.	
10	Hillsville*	S. V. Morell	3
11	Independence	J. E. Spring	4
12	Marion*	H. B. Brown	1
13	Marion Circuit*	M. Quessenberry	1
14	Max Meadows*	L. D. Mayberry	4
15	Rural Retreat*	J. F. Barnett	1
16	Rural Retreat Circuit*	W. E. Bailey	4
17	Spring Valley*	A. H. Towe	4
18	Wytheville*	J. M. Crowe	3
19	Wytheville Circuit*	F. R. Snavely	2

* Has a parsonage.

TRANSFERRED

J. T. Guy to the Florida Conference.
F. M. Buhrman to the Florida Conference.
S. D. Lambert to the West Texas Conference.
C. D. Carter to the Northwest Conference.

BOUNDARY CHANGES

ABINGDON DISTRICT

Take from the Ceres Circuit Etel and Goodman, and from the Rich Valley Circuit Chatham Hill, Ridgedale, Cove School House, Wesley and Crabtree, and form a new circuit to be named Chatham Hill.

Take Riverside, Roberts Chapel and Union, add McCrady and form a new charge named Broadford, thus doing away with the Rich Valley Circuit.

Take Plasterco from the McCrady charge and add to the Keywood Circuit, thus doing away with the McCrady charge.

Take Taperville, Rosedale and Sinking Springs from the Bristol Circuit and add to the West Bristol Mission, to be named West Bristol.

BIG STONE GAP DISTRICT

Take from Clinchport Horton's Chapel and add to Gate City Circuit.

Form a new charge to be known as Inman from territory lying between Big Stone Gap and Appalachia.

Take East Stone Gap from Big Stone Gap and add to Big Stone Gap Circuit, and call the new charge East Stone Gap.

BLUEFIELD DISTRICT

From Cooper and Bluestone take Elkhorn and add to North Fork charge.

From the McDowell charge take Crumpler, Ashland and Cherokee, and Beartown from Hiawatha charge, in the Radford District, and create a new charge to be called Crumpler.

Take Caretta from Coalwood and add to the War charge.

CHATTANOOGA DISTRICT

Add Red Bank to Wisdom Memorial Church.

CLEVELAND DISTRICT

Dissolve the Maryville Circuit.

Put Mt. Moriah to Alcoa, Logan to Maryville, McMurray's Chapel and Williamson to Louisville Circuit.

Take Walnut Grove from Madisonville, and this, with Liberality, Tullagalla and Oak Grove, form a charge called Monroe Mission.

Take Clear Springs Church from Clear Springs Charge and put it to Athens Circuit.

Put Wilson's Station to Clear Springs, and change its name to Englewood Circuit.

KNOXVILLE DISTRICT

From Asbury Circuit take Bethel, Marble Hill, Ridgeway and Riverdale; add to these Henry's Cross Roads from the Sevierville charge, and form a circuit to be known as Henry's Cross Roads.

From Strawberry Plains take Bethlehem, Hopewell and Mascot, and add Asbury.

From Corryton take Hansard's, Miller's, Murphy's, Luttrell and Stony Point, and add Bethlehem, Hopewell and Mascot.

Form Hansard's, Miller's, Murphy's, Luttrell and Stony Point into a charge to be known as Stony Point Circuit.

Join Perry's Chapel and Holston, and form charge to be known as Perry's Chapel and Holston.

MORRISTOWN DISTRICT

Take St. Clair from the Morristown Circuit and attach to the Bull's Gap Circuit.

Take Rough from the Parrottsville Circuit and add to the Newport Mission.

Take Dutch Bottom from the Newport Mission and add to the Parrottsville Circuit.

Unite East Park and Johnson City Circuit, and call it East Park.

TAZEWELL DISTRICT

From Buchanan discontinue Ratliffe's Chapel.

To Castlewood and Dante add Trammel.

To Clintwood add Haysi, and from Clintwood take Fremont and McClure and form a new charge to be called Fremont and McClure.

From the Cooper and Bluestone charge, in the Bluefield District, take Cooper, Coaldale and Tug and add to Boissevain in the Tazewell District, thus absorbing the Cooper and Bluestone charge, and from Boissevain discontinue Abbs Valley.

To the Cedar Bluff Circuit add Hill Creek.

Take Raven from Coaldan and add to Richlands.

Take Jewel Ridge from Richlands, and Sayer's School House and Elswich School House from Whitewood and add to Coaldan.

Take Bethany and Whitewood from Whitewood and add to Carbo.

Take Antioch from Whitewood and add to Buchanan, thus absorbing the Whitewood Mission.

Take Miles Chapel and Davis Chapel from Coaldan and add to Carbo, and from Carbo discontinue Cedar Grove and Corners.

To Lebanon add Copper Ridge School House.

From Honaker take Drill, and from Council take Austin's Chapel and form a new charge to be called Drill.

From Belfast take Swords Creek and add to Honaker.

Discontinue Ball's Chapel from the Council Mission and change the name to Sandy Ridge Mission.

CONFERENCE REPORTS

A

BOARD OF EDUCATION.

REPORT No. 1.

We, your Board of Education, after having given careful consideration to the present stages of the Christian Education Movement, have reached the conviction that the next most important thing to be done is to gather the harvest of the work which has been done. We have done too much work, and are too near the realization of our hopes, to falter or fail.

The success of the Movement and of our colleges and the hope of a generation of Methodist boys and girls awaits the collection of the pledges which our people made to this cause. The collection of these pledges, made by nearly 15,000 Methodists in Holston Conference, will require the united, harmonious and enthusiastic service of all our leaders, including presiding elders, pastors, lay leaders and all other active workers.

We record with gladness the fact that in the former stages of the Movement our leaders have shown their loyalty to the cause of Christian education; and we depend confidently upon their faithful help at this time. We make the following recommendations for your consideration and approval:

1. That the week beginning Sunday, November 5, be set apart as Pay-Up Week for the Christian Education Movement; and that we use all diligence to collect all payments still due and unpaid on the first year and all payments falling due November 1, 1922.

2. That beginning Sunday, October 15, each presiding elder, pastor, Sunday School superintendent, or other person holding a service of any kind, make a brief announcement of the approach of Pay-Up Week.

3. That presiding elders and pastors see that there is a live and active collector in each church. Where changes are necessary let them be made. This can only be done by the local church authorities.

4. That each pastor have a personal interview with each of the collectors of his charge, giving counsel and encouragement as may be necessary to inspire him to put forth his best efforts to collect the pledges.

5. That the Committee on Christian Education be organized at once in each church, and that this committee be used in assisting the collector in making the collections.

6. That, in order to secure the immediate selection of the Committee on Christian Education and the active use of this committee by the collector, the presiding elders take the matter up immediately after the close of the present session of the Annual Conference, and that they ask for report on the matter at each quarterly conference.

7. That it would be well to use the presidents and professors of our colleges in the services of the weeks from October 15 to November 12. Selected groups of students could also be used as well as the alumni of the colleges.

8. That on Sunday, November 5, an effort be made by the church collector and the Committee on Christian Education to see every subscriber and ask the payment of what is due on his pledge, and that during

the following week this work be continued until it is completed. When the money is collected it should be sent to Dr. I. P. Martin.

9. We call your attention to the fact that all of our colleges are in urgent need of the money represented by the pledges due at this time. But we think it proper that all of our people should know that the offer to Emory and Henry College of $75,000 by the General Education Board requires that we raise $225,000 for Emory and Henry College before August 1, 1923.

We further recommend that the Conference Secretary of Education, in counsel with the Bishop and presiding elders, prepare such a plan of action as will deliver the whole strength of Holston Conference in meeting the conditions of this offer.

T. J. ESKRIDGE, *President.*

S. B. VAUGHT, *Secretary.*

REPORT NO. 2.

The last General Conference not only placed emphasis on Religious Education in the homes of our people and in all our own academies, colleges, and universities, but committed the church to the advanced position of promoting religious education in every department of the public school system of our country from the primary grade to the university. In obedience to this General Conference action, the General Board of Education in its report to the Annual Conferences rightly emphasizes the carrying out of this important movement. Your Board most heartily endorses this advanced step and would urge our pastors to take advantage of every opportunity to introduce courses in religious education in tax-supported institutions.

In the Life Service call of the recent Christian Education Movement more than five thousand of our young people responded. Some of these noble young people have been accepted for service, but many more are now in training and others would be but for the want of funds. All these untrained recruits should be encouraged and urged to secure full preparation. Your Board therefore recommends that our pastors bring this urgent need to the organized Bible classes, Epworth Leagues, and Women's Missionary Societies; in many cases we believe they will gladly undertake the education of many of these volunteers.

We hereby pledge our earnest and hearty support to the General Board of Education in its plans for carrying on the Christian Education Movement.

We recommend the appointment of Dr. T. J. Eskridge as a representative of the Board of Education of the Holston Conference to the Methodist Educational Association at its next meeting.

We recommend that Dr. I. P. Martin be continued as Secretary of Education for the ensuing Conference year.

T. J. ESKRIDGE, *President.*

S. B. VAUGHT, *Secretary.*

REPORT NO. 3.

Whereas, the last General Conference provided for an approved institute or school through which the undergraduates of the Annual Conference would be permitted to do their work and pass their examinations; and,

Whereas, many of our brethren, both lay and clerical, including ourselves, have need for special study and training in many departments of church work; and,

Whereas, there is no such school easily accessible to the Holston Conference prepared to furnish such special instruction; and,

Whereas, there can be no question about the need for better trained and more efficient Christian leadership in our church in Holston, both lay and clerical; and,

Whereas, we have at Abingdon, Va., at Martha Washington College, and at Emory, Va., ample dormitory, classroom, and auditorium accommodations;

Therefore, your Special Committee from the Board of Education, Board of Missions, and Sunday School Board respectfully recommend to the Holston Annual Conference the adoption of the following:

1. There shall be organized and conducted either at Abingdon, Va., or at Emory, Va., on the Martha Washington College campus or the Emory and Henry campus, a Training School for Christian Leaders, with the end in view that the spiritual life of our preachers and laymen may be deepened and that they may be trained for more efficient leadership and service.

2. The first session of the Training School for Christian Leaders shall be held at such date in June or July as the Board of Control may determine, and shall continue in session for not less than ten days.

3. That a Board of Directors shall be named as follows: two to be nominated by the Board of Education, two by the Board of Missions, two by the Sunday School Board, and two by the presiding elders—all these to be elected by the Board of Education and approved by the Conference. To these shall be added as ex-officio directors the president of the college where the school is to be held, and the Bishop presiding at the Conference.

4. The Board of Directors shall have full charge of the school, including the election of a dean, and in connection with the dean shall select the other members of the faculty. The dean, under the direction of the Board of Directors, shall be the directing head of the school.

5. It shall be the duty of the Board of Directors to determine the amount necessary to defray the expenses of the school and to divide this amount equally between the Board of Education, Sunday School Board, and Board of Missions, except such part of the expenses as shall be taken care of by the general boards of the church.

6. Provision for the maintenance of the above mentioned school for the first year shall be as follows:

Board of Education	$ 500
Board of Missions	500
Sunday School Board	500
Total	$1,500

T. J. Eskridge, *President.*

S. B. Vaught, *Secretary.*

Supplement to Report No. 3.

Whereas, a School for Special Training of Christian Workers is to be established at Martha Washington College; therefore be it

Resolved, That all undergraduates of the Holston Conference be expected to attend this school, their expenses, except board, to be paid out of funds appropriated for the school, and take their course of study under the following regulations and restrictions:

They shall be required to attend the entire session of the school, and shall be given credit for work in the Conference course of study if they have studied the book or books concerned, and shall have made before coming to the training school a written analysis of the book or books satisfactory to the instructors. This study should preferably have been carried on under the direction of the correspondence school, and must be followed by a review of the books and examination given in the training

school, which examination shall be as thorough as those given by the correspondence school, and the passing grade shall be 70 per cent.

REPORT No. 4.

We note with pleasure that the presidents of all our Conference institutions of learning take a hopeful view of the outlook for the future. They anticipate a larger attendance of students than in the past. We rejoice in this continued prosperity and we call upon our people to supply the means by which adequate facilities may be provided for the ever-increasing demands that are made upon them.

We endorse the Mission School enterprise in Buchanan County, Virginia, and we appoint the presiding elder of the Tazewell District, Chas. R. Brown, and a member to be named by the Conference Board of Missions as a Board of Managers for this school.

We have elected the following Board of Control of the Training School for Christian Leaders: J. N. Hillman, I. P. Martin, L. W. Pierce, W. S. Hendricks, J. M. Carter, J. R. Brown, J. S. French and T. C. Schuler.

We appoint F. J. Prettyman and F. A. Weiss to consider the practicability of providing for an adequate ministry for the Methodist students of the University of Tennessee, and they are authorized to confer with the Boards of Education of the Tennessee and Memphis Conferences for the purpose of securing their co-operation in the proposed work.

Following are the educational statistics: Institutions, 4; teachers, 53; students, 661; endowment, $125,675; value of property, $730,000.

We recommend the confirmation of trustees as follows:

Hiwassee—J. W. Perry, E. A. Shugart, T. W. Peace, A. G. McDonald, A. M. Johnson, W. T. Roberts, H. M. Winslow.

Centenary—Fred A. Carter, D. Sullins Stuart and N. M. Watson to succeed themselves.

Emory and Henry—W. M. Morrell, James A. Burrow, James A. Stone, S. D. Long, I. P. Martin, Geo. E. Penn, Sr., and E. H. Cassidy to succeed themselves; E. W. Hale in place of E. C. Reeves, resigned, and Otis Mouser in place of E. F. Kahle, resigned.

We recommend that the following be appointed to school work: H. M. Houston, professor in Emory and Henry College; John C. Orr, teacher of the Bible in Emory and Henry and Martha Washington Colleges; J. E. Lowry, president of Hiwassee College; J. W. Malone, president of Centenary College; F. K. Suddath, principal of Oceania High School; R. L. Wright and W. B. Peck, students at Hiwassee College; Chas. H. Williams, student at Emory University; H. S. Carter, student at Garrett Bible Institute; Jesse A. Anderson, student at Southern Methodist University, and Claude Thomas Miller, student at Emory and Henry College.

We recommend the observance of Go-to-College Day, and refer the matter to a committee composed of the Conference secretary of education and the presidents of the several colleges.

T. J. ESKRIDGE, *Chairman.*

TREASURER'S REPORT.

Income From All Sources.

Remaining in Bank October 8, 1921	$ 185.51
Received on assessments	14,124.00
Interest on account	44.79
Total	$14,354.30

Disbursements.

To E. H. Cassidy, interest on note	$ 228.00
To J. B. Ward, interest on note	210.00
To Emory and Henry College, care J. S. French	2,000.00
To J. B. Ward, interest on note	210.00
General Treasurer's expense	25.00
Half expense of midyear meeting	126.65
Total	$ 2,799.65
Balance September 30	11,554.65

Since the above report the Board has ordered the following:

To J. E. Lowry for Hiwassee College	$ 1,500.00
For Summer School at Emory and Henry College	500.00
To Emory and Henry College	5,800.00
To Centenary College, interest on note	3,600.00
Total	$11,400.00
Remaining in bank September 30	$ 154.65

J. L. Mullens,
Treasurer Board of Education.

B

SOCIAL SERVICE.

The social conditions of our land, pressing upon us with ever-increasing force, demand that the Church of Christ should raise a standard of life, and project itself upon the social order with such spiritual authority as that the world may be brought back to sane and normal and Godly living. The cry comes to us from every direction for relief from overwrought nerves and low-flung ethical ideals; and the settled conviction of the leaders of the people is more than ever that the church alone can elevate and refine and save the social order.

Whatever the cause or causes, there can be no question but that we are facing social customs and far-reaching social tendencies that give alarm to all right-thinking men. Even in this age, dominated by the scientific spirit, there is no hope for the betterment of the world by the slow and uncertain evolutionary process. It may safely be said that the universal hope of better social conditions arise from the right use of these spiritual forces which are alone at the command of the church. Our civilization issuing in this vast spiritual empire of the western world had its foundation in the religious and ethical principles of the Gospel of Jesus Christ, and any departure from these essential and age-lasting principles inevitably work for the disintegration of our social order.

The social service which the church is enabled to render to the general public has its ultimate foundation in the soundness of the doctrinal standards of the church. From these standards arise the ideals of the nation. We preach in our pulpits the philosophy of life which inevitably gives direction, shapes the form, and creates the habits of the people. In its last analysis, perhaps, the greatest crying need of the social order is soundness of Scriptural doctrine in the pulpits of the land. As we preach, the people think and live and act. There is a vital connection between the pulpit and all the forms of social life.

Next, the social service which we may be able to render is the product of the evangelistic zeal of the church. Just as we feel the sad tragedy

of the world about us, and the call to lift the burdens of life, shall we successfully deal with these problems. It is useless to seek to enumerate all the tendencies of our day that call for relief and reform. Whatever may be our needs the answer should be found in our Gospel. Human suffering, injustice, the inhumanity of man to man have their just appeal to the church of Jesus Christ. If there are still found men stripped and robbed on the road from Jerusalem to Jericho, it is still our mission to bind up the wounds, and to relieve the necessities of these cases by the roadside. But after all of these years of experimentation with the Christian principle of life, the question arises, is it not time to rid this road of its robbers? So we face the practical problems of social service of our day.

Shall we not go forward with the authority of our Gospel and with the passion of a new-born evangelistic zeal to demand that the path of our children and young people shall be cleared of these evils which lure them to dissipation and vice; that the mass of laborers shall receive the recognition and compensation which is due in a Christian civilization, and that wealth and luxury shall pay the price of its existence by its consecration to the public good? Only as we catch the spirit of our Lord and apply its principle to the social order may we expect to see the world approaching to that universal stability and happiness which will command the whole world's submission to the will of Him who came "not to be ministered unto, but to minister."

In conformity with the action of our last General Conference, we recommend that Rev. E. E. Wiley and Mr. Creed F. Bates be appointed to represent the Holston Conference in the Lord's Day Alliance of the United States, and we recommend this organization to the sympathetic and liberal consideration of our people.

We cannot close this report without again calling attention of our people to the most menacing efforts which will be made to overcome the provisions of the 18th Amendment to our National Constitution. Another battle is upon us with the sordid and selfish enemies of temperance. Perhaps our bitterest and most decisive battle is yet to be fought and won. Eternal vigilance will be the price of our victory. Let us not sleep while the final test of our Christian civilization is on. We have a right to answer the desperate challenge of the liquor interests of America, so long entrenched in the social and political habits of the people and backed by untold wealth, with the united and unanimous voice and vote and effort of our church.

F. J. PRETTYMAN, *Chairman.*

C

LAY ACTIVITIES

We beg to report:

1. The election of Dr. J. E. Avent as Conference Lay Leader for the year 1922-23.

2. We, the lay members of the Holston Conference, wish to express our loyalty to our Church, and we pledge our support to all her undertakings; we rejoice in the measure of success she has achieved, are proud of her good history, and pray for the continuance of God's favor upon us as a Church.

3. We recommend that the organization of all Boards of Lay Activities and all Lay Committees in local churches be perfected at the earliest possible moment, and that the Lay Leaders of each church secure as early as possible from the Department at Nashville the manual prepared by the Committee on Lay Activities.

4. We recommend that the lay delegates, lay members of boards, and visiting lay members at each session of the Annual Conference continue the annual meetings of this organization, and present a program of Lay Activities.

5. We recommend and urge that a strong program be carried out at each District Conference, at which time the District Lay Leaders shall secure the attendance of his two associate District Lay Leaders, all of these, and the Presiding Elder, being members of the District Board of Lay Activities.

6. We recommend and urge that the District Board of Lay Activities provide for the use of lay speakers to conduct services in pulpits when pastors must be absent, this arrangement to be perfected by the Presiding Elder and the District Lay Leader on the one hand, and the Committee of Lay Speakers in charge on the other hand; that through and under the Committee on Evangelism a group of men and women be organized for personal work in each church, whether upon circuit or in station. The chief object of all this is to lead unsaved men and women to an acceptance of Jesus Christ as their Saviour, and to enlist them and all church members in Christian activities, such as church attendance, Christian conduct and influence, the family altar in the home, the daily reading of the Bible, etc. This group organization shall be planned by the Lay Activities Board of this Annual Conference.

7. We further recommend and urge that the Board of Lay Activities in each local church co-operate with the stewards in making every member canvass at the beginning of each Conference year.

8. We recommend that this Annual Conference place an assessment of $1,000 to cover the expense incident to the work, and such meetings of the Conference and District Lay Leaders as might be held, the fund to be disbursed by the Conference Board of Lay Activities.

9. We beg leave to read into this resolution our affirmance of the pronouncement of the General Conference concerning our belief, faith in, and our loyalty to the early and fundamental teachings of our Church.

10. We recommend that, in addition to the foregoing activities, this organization put forth its major activities during the ensuing year to achieve the following results:

(a) To secure payments in full of all assessments of each local church.

(b) To secure full payments of the pledges made to the Centenary Movement, Christian Education Movement, and the pledges to the Holston Orphanage Fund.

(c) To lead our people into larger liberality through the application to their lives of the Bible standard of giving, and into deeper conviction and appreciation of the Christian truth of the stewardship of life and of property, and into a broader, richer fellowship of service in and for the Kingdom of God.

11. We urge all laymen of our Church to attend the Lay Activities Institute at Lake Junaluska during the summer of 1923.

12. We are especially concerned for the ministers who bear the burden and discharge their duties faithfully, oftentimes under great difficulty. It is the consensus of opinion of this body that some reasonable protection be provided for the families of our ministers who are removed by death; and, to the end that a plan which will meet the needs of each individual case may be more satisfactorily worked out, we recommend that the committee heretofore appointed for that purpose be continued another year, and that through said committee a referendum be had to the Board of Stewards of every congregation in this Conference; such boards will report to said committee, within the year, the sentiment of the membership represented by them on the question of providing some form of protection

as suggested above, which reports will be acted upon at the meeting of the laymen at the next Annual Conference.

13. We again place ourselves on record as being opposed to the percentage basis for fixing a presiding elder's salary, and respectfully suggest to the district stewards of the several districts that, if not already done, an adequate fixed salary should be provided for the presiding elder.

BOYD W. HARGRAVES, *Chairman.*
C. S. CARTER.

D

BIBLE REPORT.

The word Bible means book, and originally included all books; but gradually the Word of God won its way to the front and absorbed the claims of all other printed matter. This is as it should be, for it is the Book of all books, and worthily bears the name of Bible.

So marvelous has been the growth in the circulation of this wonderful Book and the acceptance of its priceless doctrines that at an early date we trust it will have compassed the earth.

We would encourage those who seem to fear that infidelity, materialism and evolution will uproot the tree of life. They are in fear where there is no fear; the foundation standeth sure. But we do recommend that those trembling ones study more prayerfully their Bibles and double their efforts to practice more carefully the "Holy Commandments." Your committee looks upon all these modern disturbances as nothing more than the expiring groans of sin and unbelief.

We are aware that for money these days there are many demands; one may not be able to answer every call; but the American Bible Society should receive respectful attention; and we call on our people to interest themselves in the buying of Bible Bonds. They are as safe as those of the Federal Government, and will greatly aid in the circulation of the Word of God.

Our treasurer, Mr. J. V. Holdam, of the Chattanooga Savings Bank, reports up to date $1,557 collected by Holston's pastors, and there is a balance also of $213.24 yet to our credit. This is reserved for use in the Conference, especially for those of foreign birth. The figure reported above, $1,557, leaves a shortage of $243.

We recommend that $1,800 be levied next year and that the same be apportioned among the districts as it was this year.

J. I. CASH, *Secretary.*

E

CHURCH EXTENSION.

The Board of Church Extension would call attention to the following facts:

The year has witnessed the undertaking and the completion of many handsome buildings. The church in which our Conference is being held will stand as a monument to the zeal and liberality of the people and pastor.

We endorse and commend the efficient service being rendered the Southern Methodist Church by the architect, Dr. J. A. Baylor. We recom-

mend that wherever our people are anticipating building they either secure plans from the Architectural Department at Louisville or submit plans secured elsewhere to Dr. Baylor for his approval. We would discourage rash promises on part of preachers to their congregations to secure large donations and loans without consultation with the board, thereby often embarrassing both the board and the congregations.

Applications for aid to the Conference Board this year amounted to more than $10,000, while we have only $5,000 for appropriation.

The board makes donations and loans as follows:

District.	Church.	Donation.	Loan.
Abingdon	South Bristol	$ 300	.....
Abingdon	Virginia Avenue	150	.....
Bluefield	Elk Horn	400	.....
Cleveland	Alcoa	300	.....
Knoxville	Roby Chapel	400	.....
Morristown	Dandridge	200	.....
Radford	Narrows	500	$1,000
Radford	Kegley	200	.....
Tazewell	Clintwood	200	.....
Tazewell	Falls Mill	400	.....
Wytheville	Max Meadows	300	.....
Total		$3,350	$1,000

PARSONAGES.

District.	Charge.	Donation.	Loan.
Abingdon	Benham	$ 300	.....
Bluefield	Keystone	500	.....
Cleveland	Etowah	400	.....
Tazewell	St. Paul	500	$500
Total		$1,700	$500

W. C. Thompson, *President.*

H. B. Brown, *Secretary.*

Report No. 2.

We, the Board of Church Extension, request the Bishop to reappoint Dr. J. A. Baylor Architectural Secretary of General Board of Church Extension.

W. C. Thompson, *President.*

H. B. Brown, *Secretary.*

F

SUNDAY SCHOOL BOARD.

The Sunday School year just closing has been—in our Conference and throughout the entire church—the best year in the history of Sunday School work, for which we return thanks to the great Head of the Church. Much of the gain is of such nature as could be tabulated in figures. Much of it is of such nature that figures will not tell it. The broader vision of the past, the clear understanding of the equipment needed and of the better trained leadership needed, cannot be told in figures, but are not the little things in the work of the year.

During the year there were enrolled in standard training schools, teacher training classes and as individual students a total of 843. Of these 322 received certificates, incomplete diplomas or complete diplomas.

Among this number are to be found a goodly percentage of pastors. The work evidenced by these figures not only places our Conference near the head of the list of Conferences, but is an inspiring prophecy for the better day.

The new Sunday School legislation opens to us a larger field of opportunity and responsibility, not only in the improvement of the Sunday School, but by widening the scope of religious education in the local church, including vacation Bible Schools and other week-day religious activities. We beg of our pastors that they promote vacation Bible Schools and that, wherever State Boards of Education have made it possible and local conditions will allow, they co-operate with the principals of high schools in getting our Methodist young people to take the Bible as an elective unit in their high school course.

We are glad to note that most of our schools are promptly paying their pledges to the Centenary Fund, and that this is especially true in those schools where the Missionary Committee is putting on regular monthly missionary programs. We urge that in each school this committee make good proof of its ministry. We also believe that the Missionary Special is a means of increasing interest in missions, and suggest that schools which have not asked, or been assigned, specials, seek to secure for themselves some special mission to which they give both money and prayer, and from which there shall come to them reports.

Your Board proposes to promote again, as it did the past year, circuit and group training schools, using volunteer pastors and others as teachers, and asks that pastors and presiding elders give every assistance possible to this work.

Your Board stands ready to promote the organization and development of new Sunday Schools, and to assist needy schools in securing proper literature and supplies, but in order to protect the limited funds which it has at its disposal it has found it necessary to require all schools seeking aid from the Board to use an application blank furnished by the Board through its executive secretary, Rev. S. S. Boyer, whose address is Lenoir City, Tenn. Also to announce that no bills will be paid by the Board for literature or supplies that have not been endorsed or approved by the same executive secretary.

We again advise our Sunday Schools not to make contributions to other than local causes, except such as shall be approved by the Sunday School Boards, General or Conference. In this connection, we recommend that the Sunday Schools of the Conference give again this year their Christmas offerings to the Near East Relief Fund, and that they send it to their State Treasurer of this fund, asking for a receipt showing that it was contributed by the Methodist Sunday School.

We have entered on equal basis with the Board of Education and the Mission Board in the plans for a training school for Christian leaders, and have nominated L. W. Pierce and W. S. Hendricks as members of the Board of Directors.

Your Board has appointed a committee to consult with the leaders of the different state councils of religious education, the representatives of the other Southern Methodist Conferences within these states, and the representatives of other Protestant bodies within the states, and to report their findings to the next session of this Conference, in order that it may determine the desirability of entering officially the State Councils of Religious Education in the state wherein we work. Until such time as the Conference shall take action our people are at liberty to give material and personal assistance to the state councils, but can have no official denominational relation.

We have elected Rev. J. C. Orr, Rev. S. S. Boyer and R. E. Lazenby

as members of the Joint Committee on Religious Education, and J. W. Arnold, S. S. Boyer and J. F. Holbert as members of the Joint Committee on Architecture.

We commend the work of our Executive Secretary, Rev. S. S. Boyer, and respectfully ask Bishop Mouzon to reappoint him to this work.

We believe that the observance of Sunday School Day is not only necessary to the existence of the Sunday School Board, but that it is also a means of great improvement to the local schools. We, therefore, urge its observance in all our schools.

L. W. PIERCE, *Chairman.*

WALTER HODGE, *Secretary.*

G

SUNDAY SCHOOL TREASURER'S REPORT.

Receipts.

Balance on hand October 8, 1921	$3,026.79
Received on assessment	3,961.14
Received on Sunday School Day	1,144.57
Received interest from Chattanooga Savings Bank	73.84
Received from other sources	226.93
Total	$8,433.27

Disbursements.

To Lamar & Barton for literature	$ 336.02
To A. L. Dietrich, Treasurer	286.14
Sundry expense of Board	3,417.00
Total	$4,039.16
Balance on hand September 30, 1922	4,394.11

S. L. BROWNING, *Treasurer.*

H

EPWORTH LEAGUE BOARD.

The year just closed has been, according to the reports of the presiding elders and pastors, the best in the history of the Epworth Leagues in Holston Conference. There has been a substantial gain both in chapters organized and in membership.

We are glad to note the zeal of most of the presiding elders in their efforts to increase the work of the Epworth League in their respective districts. We especially call attention to the work done in the Big Stone Gap, Morristown, Knoxville, Cleveland, Chattanooga and Abingdon Districts. We appreciate what has been done in all the districts. We do not intend to make distinctions, but we do urge co-operation.

We are looking forward to having the best work done in the next four years that we have ever had. We wish to express our appreciation to the presiding elders for their selection of the new quadrennial board. Two years ago we decided to change our plans of work and we changed from the Conference plan to the Assembly plan. We closed our second Annual Assembly last June at Martha Washington College, Abingdon, Va. The attendance increased almost one hundred per cent over the previous year.

With the exception of one class, we had one hundred per cent attendance on classes and platform hours. We had as a result of this assembly the following visible results: 25 definite Life Service Volunteers, 8 conversions, 12 reclamations, and 30 others who consecrated themselves to the service of the Master. We hope this will finally result in definite life decisions.

We are asking all presiding elders and pastors as well as the laymen of the Conference to help us in our endeavor to bring the young life of our Conference closer to Jesus Christ and his service.

H. B. VAUGHT, *Chairman.*

W. P. EASTWOOD, *Secretary.*

I

COMMISSION ON BUDGET.

Your Commission on Budget has taken into account the askings of the several boards, and the items submitted to it by the Conference, and has allotted such sums as in its judgment should be assessed for the several interests involved.

We regret that it is not practicable to grant the entire amount asked. All are important; some are urgent. It should be borne in mind, however, that this year, being the beginning of a quadrennium, brings to us an increase of considerable size from the General Budget Commission. This increase approximates $13,000. In addition to this, we are directed by the Discipline to include in the list of Conference assessments the item of Church Extension, which heretofore has been included in the General Assessment. All told, the increase for the present year totals $20,032.

The several causes, with their assessed amounts, are as follows:

Conference Claimants	$24,000
Conference Missions	18,000
Conference Education	16,000
Church Extension	6,708
Sunday Schools	4,500
Epworth Leagues	2,500
Conference Expense	2,500
Pruden Debt	2,000
Holston History	1,500
Holston Orphanage	1,500
Lay Activities	1,000
Total	$80,208

By adding the general assessment of $72,493, we have a grand total of $152,701 to be assessed.

The percentage ratio which determines the division of contributions between the two assessments is as follows:

	Percentage.
General Assessment	.4748
Conference Assessments	.5252

The following table of exhibits shows the distributions of the assessments among the several districts of the Conference:

District.	General.	Conference.	Total.
Abingdon	$ 7,614	$ 8,558	$ 16,172
Big Stone Gap	6,282	6,981	13,263
Bluefield	6,333	7,514	13,847
Chattanooga	9,196	9,894	19,090

Cleveland	5,764	5,908	11,672
Knoxville	9,276	9,990	19,266
Morristown	6,957	7,906	14,863
Radford	6,767	7,511	14,278
Tazewell	7,152	7,973	15,125
Wytheville	7,152	7,973	15,125
Total	$72,493	$80,208	$152,701

Your Commission is required by the Discipline to work out the percentage ratios which determine the amounts to which each of the several causes in the Conference is entitled. Following are the ratios:

	Percentage.
Conference Claimants	.2992
Conference Missions	.2248
Conference Education	.1995
Church Extension	.0836
Sunday Schools	.0561
Epworth Leagues	.0311
Conference Expense	.0311
Pruden Debt	.0249
Holston History	.0187
Holston Orphanage	.0187
Lay Activities	.0123

E. E. Wiley, *Chairman.*

J. A. Baylor, *Secretary.*

K

BOARD OF MISSIONS.

The Board of Missions regards itself as the servant of the Holston Annual Conference, not in any sense of slavish obedience, but in the relation of brotherly ministry. Its acts are in conformity with the letter and the spirit of the laws which have been from time to time enacted by vote of the General Conferences, and such other laws and resolutions based upon these which it has made to expedite its work. The Board is composed of preachers and laymen nominated by the Cabinet and elected by the Annual Conference. With due regard to law, and with brotherly solicitude for all interests involved, it has constantly sought to serve in the spirit of the Master.

Looking back over the quadrennium now ending and remembering the confidence of the brethren, we express our profound gratitude for your loyal support and your Christian spirit in interpreting our acts. These have been years of reconstruction and readjustment because of the many changes which have occurred. Naturally, we have had problems before us which other quadrenniums have not. To the best of our ability we have tried to solve them. We stand at the threshold of a new quadrennium, and, while the personnel of the Board has been somewhat changed, let us remember that it is the same Board of Missions, old in service, set to do the same class of work and sustaining the same relation to the Annual Conference. As it faces the obligations of the next four years it covets and expects to receive the hearty co-operation of all the preachers and the laymen.

We rejoice in the splendid missionary spirit evidenced at home and abroad by our church. We read of awakening zeal and increased efforts, with the happy thought that men are not only praying but working and giving that great ends may be reached in our generation by the church.

We realize as never before that the Gospel of our Lord and Savior is the only salvation for the times in which we live. To the end that every church may have a part in heralding our Christ through the Centenary and regular benevolent collections, we recommend that Sunday Schools, Epworth Leagues, Missionary Societies, and other church organizations adopt Missionary Specials.

The records of our Conference Board show a decided advancement over all other quadrenniums, in certain respects. More mission charges have become self-sustaining units, and larger average appropriations have been made to individual mission charges. Results in additions to the church, in conversions, and in the general development of Christian conscience under Methodist influence have been very commendable. Brethren, let all mission charges remember that the charges which have become self-sustaining have themselves also become creators of the missionary idea. As the boy who was sustained for a while by an older brother afterwards joined hands with that brother to help still younger and weaker children of the same family, so have these mission charges become self-sustaining and helpful units. It is a work well worth our time, money and talents. The Board of Missions expects all its charges to use every effort to cultivate an ambition to become self-sustaining. As soon as possible the Board should be relieved of the necessity of making appropriations to charges which have the ability to become self-supporting.

The total pledged by the Holston Conference to the Missionary Centenary Fund was $1,266,053.31; the total paid to date is $509,094.98. We are grateful for the amount already collected, and especially for that per cent of it which the Board is allowed to distribute in its particular work. We have no other expectation than that the entire amount will be collected. We certainly need it; let's get it.

Again we affirm that the outstanding result of the Centenary is not the money promised or secured. The most abiding influence of the Centenary movement is in the more liberal mind and the deeper spiritual consecration of the manhood and womanhood of our members and adherents. Never again can we be satisfied to walk the obscure ways of the valley. We are on the mountain sides. We have not scaled the summits, but we thank God for the heights we have reached, and, with increasing courage, we press onward and upward.

When we have acknowledged with appreciation the splendid service of our presiding elders, preachers, laymen and women in the success of the Centenary, we still owe a special word of recognition to our brother, Rev. J. M. Carter, for the work he has done as Field Secretary. Not only has he assisted in perfecting plans of our campaign and in making collections, but by his personal contact with men and churches from the least to the greatest, and by his addresses of instruction and inspiration he has clarified minds and built morale. The pastors have received larger appropriations on mission charges than would have been possible for us to make without his aid. The Board of Missions continues to believe that the money spent in this work was wisely invested.

We rejoice in the gratifying results of our evangelistic efforts for the past quadrennium, and heartily endorse the program of our church for the present quadrennium. The goal of one million additions to the church for the quadrennium is not an unreasonable expectation. In truth, our part of it is below results realized during the past quadrennium. Let our allotment of 30,000 for Holston be understood to be a net increase. We hope that the revival method, formerly known as the Centenary Plan, will come into general favor and use. We nominate French Wampler, J. R. Brown, and Henry Gilmore Committee on Evangelism. We name J. M. Carter, C. K. Wingo, and E. R. Boyd as representatives on the Commission for the Triangular Mountain School.

Listed on the Honor Roll of those which have become self-supporting this Conference year are the following charges: Imboden, Roda, East Lake, Dunlap, North Chattanooga, Jasper, Cooper, Davy, North Fork, Twin Branch, West Welch, Coal Creek, Belfast, Boissevain, Cedar Bluff, and Benton.

Twelve new mission charges have been established which are included among those receiving appropriations.

The Board has made the following special appropriations:

President Hiwassee College	$1,500
Chaplain, Emory and Henry College	1,000
Christian Leaders' Training School	500
Triangular Mountain Institute	500
Expenses of the Board	500

To ninety mission charges the Board has appropriated the total of $21,350 as follows:

Abingdon Circuit	$150	C
Adams Street	1000	A–1
Alcoa	400	A
Athens Circuit	200	C
Afton	150	A–2
Benham	125	A-2
Bristol Circuit	200	C
Buchanan	200	C
Blue Ridge	350	C
Chatham Hill	250	B–4
Clinchport	200	C
Coeburn Circuit	150	A
Clear Springs	150	C
Concord	100	A–1
Careyville	400	C
City Missions	800	
Cotula	400	C
Carbo	150	C
Clintwood	300	C
Coaldan	100	C
Coveton	175	C
Dodson Avenue	150	C
Ducktown	300	C
Draper	300	C
Drill	150	C
East Stone Gap	225	C
Ewing	125	A–2
English	250	C
Etna	200	C
East Park	400	B
Embreeville	250	C
East River	200	C
Fall Branch	150	C
Floyd	300	A–2
Fries	150	A–2
Glenalum	100	C
Grundy	175	A
Grant	300	C
Hixson	200	C
Henry's Cross Roads	300	C
Hylton	300	C
Honaker	100	A–2
Hillsville	500	C
Inman	300	A–2
Iaeger	300	B–4
Jonesboro	500	C
Kingsport Circuit	250	A
Lookout Mountain	400	C
Louisville	200	A–2
Maxwell Circuit	150	C
Macedonia	200	A
Mountain City	225	C
McDowell	200	A
McFerrin	300	A–1
Melvin	200	C
Monroe	125	C
Mt. Vernon	200	C
Mercer and Summers	200	C
Morristown Circuit	150	C
Nickelsville Circuit	200	B–4
Newport Circuit	300	C
Powell's Valley	150	A
Philadelphia	200	A
Petros	250	C
Parrottsville	200	C
Rising Fawn	100	C
Riceville	150	C
Radford	300	C
Rogersville	300	A
South Bristol	100	A–2
Stickleyville	100	A
Spring City	200	C
South Cleveland	200	C
Sevierville	300	A–2
Sneedville	400	C
Spanishburg	300	C
Tazewell Circuit	100	C
Tazewell Station	100	A
Tom's Creek	100	A–2
Twin Branch	200	A–2
Tate and Rutledge	100	C
Virginia Avenue	150	B–4
West Bristol	250	B
Wise Circuit	250	C

War	200	A	Whitwell	100	A–1
Wilcoe	100	A–1	Wisdom Memorial	300	C
West Graham	200	A–1	Sandy Ridge	125	C
Wilder	250	C			

The midyear meeting will be held in Kingsport, Tenn., the first week in February, 1923.

R. B. Platt, Jr., *Secretary.*

L

REPORT OF DR. I. P. MARTIN, EDUCATIONAL SECRETARY.

SUMMARY OF PAYMENTS CHRISTIAN EDUCATION PLEDGES

September 27, 1922.

District.	Amount Pledged.	Amount Paid.
Abingdon	$148,448.20	$18,036.78
Big Stone Gap	59,420.25	6,386.40
Bluefield	108,716.50	11,310.70
Cleveland	48,821.75	4,110.92
Chattanooga	68,498.50	5,997.56
Knoxville	65,061.00	7,219.62
Morristown	88,982.50	6,514.73
Radford	110,870.10	2,785.87
Tazewell	151,813.25	10,167.88
Wytheville	22,526.80	2,950.86
	$883,260.90	$75,481.32

I. P. Martin, *Secretary-Treasurer.*

M

BOARD OF FINANCE.

TREASURER'S REPORT.

Expenditures.

General Treasurer's expenses 1920-21	$ 75.00
General Treasurer's expenses 1921-22	75.00
Conference Claimants	24,165.25
A. B. Hunter	2.40
T. S. Hamilton, postage	6.00
Circulars	17.75
Total	$24,341.40

Receipts.

Oct. 8, 1921—Balance	$22,360.98
Oct. 11, 1921—Cornett Fund	43.20
Oct. 14, 1921—Wall Fund	300.00
Collection at Conference	120.85
Pennington Gap C. C.	21.56
April 19, 1922—General Board, St. Louis	362.17
Sept. 30, 1922—Interest on accounts	81.81
Interest from investments	178.48
Assessments	20,267.94
Publishing House Fund	1,143.61
Wall Fund	300.00
Total	$45,180.60

Sept. 30, 1922—Balance	20,839.20
Specials	1,004.78
	$21,843.98

T. S. HAMILTON, *Treasurer.*

Your Board has given the most thoughtful attention to the claimants referred to them, and now report the results of our work. We ask that the first Sunday in May be set apart as Superannuate Day.

The following are the appointments:

NON-BENEFICIARY LIST.

Mrs. W. M. Dyer.	Rev. J. T. Frazier.	Mrs. J. R. Stradley.
Mrs. M. L. Clendenin.	Rev. S. S. Catron.	Rev. G. A. Carner.
Dr. R. N. Price.	Rev. T. R. Handy.	Rev. H. S. Hamilton.
Rev. J. C. Maness.	Rev. J. H. Parrott.	Rev. M. J. Wysor.
Mrs. J. P. Dickey.	Rev. L. L. H. Carlock.	Rev. G. W. Simpson.
Mrs. W. L. Sorrell.	Rev. G. A. Maiden.	Mrs. R. K. Sutherland.

BENEFICIARY CLAIMANTS.

F. Alexander	$ 297	W. D. Mitchell	270
K. C. Atkins	450	J. S. W. Neel	450
J. C. Bays	270	L. M. Neel	450
W. R. Barnett	297	W. H. Price	324
S. K. Byrd	432	J. W. Repass	297
W. C. Carden	378	J. M. Romans	189
J. W. Carnes	243	A. D. Stewart	180
D. H. Carr	450	G. W. Summers	324
J. I. Cash	216	R. S. Umberger	324
H. C. Clemens	324	L. J. Williams	324
W. I. Fogleman	324	W. N. Wagner	450
G. D. French	450	J. S. Henley	360
L. K. Haynes	324	W. H. Troy	450
D. S. Hearon	450	G. S. Wagner	225
W. C. Hicks	243	J. W. Rader	450
W. W. Hicks	450	J. E. Naff	200
C. M. James	216	T. D. Strader	360
B. W. Lee	450		
			$11,891

WIDOWS.

Mrs. J. R. Bellamy	$ 135	Mrs. W. B. Pickens	90
Mrs. W. M. Bellamy	243	Mrs. J. L. Prater	270
Mrs. E. S. Bettis	243	Mrs. W. W. Pyott	360
Mrs. E. H. Bogle	245	Mrs. F. M. Reynolds	243
Mrs. J. E. Bruce	180	Mrs. E. B. Robertson	216
Mrs. J. B. Carnes	216	Mrs. R. E. Smith	324
Mrs. J. R. Cunningham	189	Mrs. J. O. Straley	315
Mrs. J. A. Darr	270	Mrs. J. S. Swecker	180
Mrs. W. H. Dawn	162	Mrs. J. R. Walker	270
Mrs. G. P. Draper	243	Mrs. J. F. Wampler	110
Mrs. J. A. Duvall	324	Mrs. H. P. Wall	180
Mrs. W. C. Faris	90	Mrs. S. S. Weatherly	225
Mrs. E. W. Fisher	270	Mrs. S. R. Wheeler	180
Mrs. S. H. Hall	243	Mrs. J. M. Wolfe	225
Mrs. J. F. Hash	243	Mrs. G. S. Wood	315
Mrs. J. N. Hobbs	180	Mrs. A. E. Woodward	135
Mrs. J. R. Hunter	180	Mrs. John Woolsey	180
Mrs. R. A. Hutsell	243	Miss Mary Moore	135
Mrs. R. F. Jackson	243	Miss Elberta Munsey	90
Mrs. R. W. Kite	216		$ 8,721
Mrs. J. M. Maiden	225		
Mrs. C. K. Miller	216	Grand total	$20,812

N

HOSPITAL BOARD.

The Hospital Board appointed by this Conference, consisting of E. F. Kahle, R. G. Reynolds, A. I. Bratton, F. J. Prettyman, Fred W. Udy, F. W. Johnson, J. A. Hardin, Lynn Sheely, C. E. Steele and W. P. Eastwood, has organized and elected the following officers: E. F. Kahle, president; F. J. Prettyman, vice-president; Fred W. Udy, secretary and treasurer. Your Hospital Board does heartily endorse the action of the General Conference at its recent session in Hot Springs, Ark., in creating a General Hospital Board, which was empowered to study the hospital situation in our church, to provide literature, and to assist in building and financing hospitals in various communities throughout our connection.

We also endorse and recommend the formation of an auxiliary organization as suggested by a meeting in Dallas of delegates to the General Conference and five Annual Conferences of Texas and Los Angeles to be known as the Golden Cross Society of the M. E. Church, South. We prayerfully ask our ministers and the entire church connection to familiarize themselves with this Christlike movement. Literature on the subject will be provided each church in our connection as speedily as possible.

E. F. KAHLE, *President.*

FRED UDY, *Secretary.*

O

DISTRICT CONFERENCE RECORDS.

The Radford District Conference record book was not before us.

The Chattanooga District does not have a standard record book. The record does not contain the official roll, and is not properly signed.

The Bluefield, Cleveland, and Wytheville District Conference records are incomplete.

The Big Stone Gap record does not contain the official roll and is not signed.

The Abingdon District record has the names of those present, but does not contain the entire official roll.

The Tazewell District record is not properly signed, but is otherwise in good shape.

The Knoxville and Morristown District records are free from criticism.

H. A. CARLTON, *Chairman.*

C. E. LUNDY, *Secretary.*

P

SABBATH OBSERVANCE.

The Sabbath day, or the Lord's day, we believe to be God's gift to man to be used by him as a day of rest from physical labor, and as an opportunity to worship God and to secure spiritual power and influence. This privilege should not be overlooked nor thought light of. We feel that all men who recognize and believe in the Fourth Commandment are willing to endorse and comply fully with its requirements. The command to work six days is as emphatic as the command to do no work on the Lord's day. It ought to pain our hearts as we look upon open violation of this sacred commandment.

The open desecration of the Holy Sabbath must and ought to bring sorrow upon us. If this is to continue, then the safety of our national and community life is in very great danger. An open, shameless disregard of this fundamental law of God will sooner or later bring disregard for all law—and that is even now upon us. Christian men must show by life and example that they stand for the observance and enforcement of our Sabbath laws as well as all other laws. The open grocery store, the open shoe-stand, open drink-stand and open filling-station cannot be said to be a necessity. The right use of the automobile is to be commended, but its misuse is to be condemned.

Therefore, we urge that all men, both ministers and laymen, stand four square against all desecration and commercial use of our Holy Sabbath day.

S. T. M. McPherson, *Chairman.*

N. H. Giesler, *Secretary.*

Q

SPIRITUAL STATE OF THE CHURCH.

There have been approximately 10,000 additions to the churches, and a very general state of revival has been felt throughout our Conference during the past year. There is a marked rising in the spiritual tide in home religion, as is evidenced by an increase in family altars. There is a distinct turning from criticism of the church and its ministry, and a turning back to the true paths. A new day seems to have dawned to the preacher, and he is now being revered again as of yore. The prayer meeting is more largely attended than ever before in the history of Holston. Some churches have conversions almost every time they meet. The great Centenary and Educational Movements have called upon us for our money that belongs to God, and we are not robbing God as once we did. We are proving God, and praying as we are paying. God is keeping his ancient promise by pouring out blessings that the membership cannot contain, while others are coming in to receive the overflow. We praise the thorn-crowned King who gave us all this by his ransoming blood.

I. N. Munsey, *Chairman.*

E. H. Yankee, *Secretary.*

R

ANNUAL REPORT OF THE CHATTANOOGA SAVINGS BANK, CHATTANOOGA, TENN., GENERAL TREASURER, HOLSTON CONFERENCE, M. E. C. S., FOR THE YEAR 1921-1922.

The Chattanooga Savings Bank has collected for the several funds of Holston Conference during the year $160,000 and for the Missionary Centenary Fund for the year $100,200, making a total of $260,200.

Total expenses for the General Treasurer for the year are $312.35. Compensation allowed the General Treasurer for services, $300. Total cost, $612.35.

The bank has paid to the various boards in the Conference in interest on balances $687.30.

The Holston Historian has been paid $1,310.52.

We have on hand for Annual Conference expenses $2,575.79.

The bank has remitted monthly to the Board of Finance, St. Louis,

3.79 per cent. of the Conference budget under the heading of Superannuate Endowment Fund $3,167.16.

We acknowledge receipt and hold for collection the following first mortgage real estate loans for the boards named. These properties are appraised at more than twice the amount of the loan and are amply covered by insurance.

Board of Missions:

	Name.	Amount.
9239	Atkins	$1,800
10653	Swaney	1,000
10844	Hunt	2,500
1014-D	Trust Certificate	400
1075-J	Trust Certificate	400
		$6,100

Holston Orphanage:

10821	Day	$ 400
	Wilkerson	800
1065-F	Trust Certificate	400
Trust Certificate 1121½	Interest in Cornett Fund	400
		$2,000

Trustees of Conference Funds:

9575	Fry	$ 800
11285	Lillian Shofner	300
11500	Osteen	800
1032-G	Trust Certificate	1,000
Trust Certificate 1122½	Interest in Cornett Fund	400
		$3,300

All moneys received for general work have been remitted monthly to the proper boards, the totals being as follows:

Foreign Missions	$18,618.50
Home Missions	6,020.50
Church Extension	9,948.00
Education	2,876.50
Theological Schools	2,353.50
Negro work	1,697.75
Superannuate Fund	512.00
Epworth League	643.75
Sunday Schools	2,867.50
Bishops' Fund	4,168.00
General Conference expense	1,034.00
American Bible Society	1,557.00
Total	$52,297.00

The following amounts are the balance to the credit of the accounts named as shown by our ledger September 29, 1922:

Holston Annual	$ 843.19
American Bible Society	213.24
Annual Conference expense	2,575.79
Conference Claimants' Fund	21,843.98
Board of Education	11,554.65
Epworth League Board	1,496.49
Holston Epworth League Conference	7.34
Board of Missions	14,636.75
Holston Orphanage	2,932.14
Sunday School Board	5,031.35

The following is a table showing by districts the quota, total payments and percentage paid on the Centenary Fund:

	Pledged.	Paid.	Per Cent.
Abingdon	$ 122,786.75	$ 55,726.75	45
Big Stone Gap	77,481.62	23,373.34	30
Bluefield	175,106.93	60,430.98	34
Chattanooga	157,978.06	59,275.16	37
Cleveland	107,241.65	42,906.49	40
Knoxville	196,465.90	85,439.79	43
Morristown	109,719.60	51,158.59	46
Radford	110,047.10	38,845.53	35
Tazewell	109,474.50	40,935.72	37
Wytheville	99,751.20	50,940.58	51
Total	$1,266,053.31	$509,032.93	40

CHATTANOOGA SAVINGS BANK,
By J. V. Holdam, Asst. Trust Officer.

SUPERANNUATES.

No.	Claimant. Address.	Years of Service.	Amt. Pd. Gen. Bd.
1.	Alexander, Rev. F., Winsor Ave., Bristol, Tenn.	24	$ 19.17
2.	Atkins, Rev. K. C., Fountain City, Tenn.	52	41.54
3.	Barnett, Rev. W. R., Knoxville, Tenn.	28	22.37
4.	Bays, Rev. J. C., St. Elmo, Tenn.	34	27.16
5.	Byrd, Rev. S. K., Powell's Station, Tenn.	36	28.76
6.	Carden, Rev. W. C., 4201 Ohls St., Alton Park, Tenn.	36	28.76
7.	Carner, Rev. G. A., Route 1, Sweetwater, Tenn.	22	17.57
8.	Carnes, Rev. J. W., Knoxville, Tenn.	36	28.76
9.	Carr, Rev. D. H., Bluefield, W. Va.	41	32.75
10.	Cash, Rev. James I., Spring City, Tenn.	39	31.16
11.	Catron, Rev. S. S., 4505 Alabama Ave., St. Elmo, Tenn.	38	30.36
12.	Clemens, Rev. H. C., 351 E. Main St., Johnson City, Tenn.	29	23.17
13.	Fogleman, Rev. W. I., Johnson City, Tenn.	28	22.37
14.	Frazier, Rev. J. T., Chilhowie, Va.	52	41.54
15.	French, Rev. G. D., Morristown, Tenn.	47	37.55
16.	Hamilton, Rev. H. S., Jonesboro, Tenn.	20	15.98
17.	Haynes, Rev. L. K., Emory, Va.	31	24.76
*18.	Hearon, Rev. D. S., Bristol, Tenn.	47	37.55
19.	Henley, Rev. J. S., Johnson City, Tenn.	14	11,18
20.	Hicks, Rev. W. C., Rural Retreat, Va.	11	8.78
21.	Hicks, Rev. W. W., 809 Armstead Brdg. Rd., Norfolk, Va.	42	33.55
22.	Hobbs, Rev. J. N., R. F. D., Morristown, Tenn.	2	1.59
23.	James, Rev. C. M., Tellico Plains, Monroe Co., Tenn.	27	21.57
24.	Lee, Rev. B. W., Knoxville, Tenn.	21	16.77
25.	Maness, Rev. J. C., Decatur, Ga.	14	11.18
26.	Mitchell, Rev. W. D., Radford, Va.	32	25.56
27.	Neel, Rev. J. S. W., Johnson City, Tenn.	49	39.15
28.	Neel, Rev. L. M., Route 1, Box 91, Kingsport, Tenn.	8	6.39
29.	Parrott, Rev. J. H., Morristown, Tenn.	30	23.97
30.	Price, Rev. R. N., Morristown, Tenn.	49	39.15
31.	Price, Rev. W. H., Bristol, Va.	42	33.55
32.	Repass, Rev. J. W., Bristol, Tenn.	21	16.77
33.	Romans, Rev. J. M., Marion, Va.	14	11.18
34.	Stewart, Rev. A. D., care L. N. Speer, Chattanooga, Tenn.	41	32.75
35.	Summers, Rev. G. W., Glade Springs, Va.	43	34.35
36.	Troy, Rev. W. H., West Graham, Va.	26	20.77
37.	Umberger, Rev. R. S., Athens, W. Va.	22	17.57
38.	Wagner, Rev. G. S., Bristol, Va.	12	9.58
39.	Wagner, Rev. W. N., 2137 Howard St., Nashville, Tenn.	43	34.35
40.	Williams, Rev. L. J., East Lake, Tenn.	15	11.98
41.	Weatherly, Mrs. S. S., Grant, Va.	28	14.89
42.	Wheeler, Mrs. S. R., Athens, W. Va.	8	4.25
43.	Wolfe, Mrs. J. M., Dryden, Va.	30	15.96
44.	Wood, Mrs. Geo. S., Hilton, Va.	16	8.51
45.	Woodward, Mrs. A. E., care Mr. King, Sentinel, Knoxville, Tenn.	36	19.15
46.	Woolsey, Mrs. John, care E. M. Woolsey, Windsor Ave., Bristol	22	11.70
		937	$510.48

WIDOWS.

No.	Claimant. Address.	Years of Service.	Amt. Pd. Gen. Bd.
1.	Bellamy, Mrs. J. R., 6 Broad St., Elizabethton, Tenn.	2	$ 1.06
2.	Bellamy, Mrs. W. M., R. F. D. 1, Box 40, Yuma, Scott Co., Va.	8	4.25
3.	Bettis, Mrs. E. S., Blacksburg, Va.	2	1.06
4.	Bogle, Mrs. E. H., Bristol, Tenn.	18	9.58
5.	Bruce, Mrs. J. E., Bland, Va.	10	5.32
6.	Carnes, Mrs. J. B., 1110 W. 4th Ave., Knoxville, Tenn.	25	13.30
7.	Clendenin, Mrs. M. L., Wallace, Va.	48	25.53
8.	Cunningham, Mrs. J. R., 19 Granville St., Newark, Ohio	12	6.39
9.	Darr, Mrs. J. A., care Morrison's Drug Store No. 1, Chattanooga	23	12.23
10.	Dawn, Mrs. W. H., 218 Island Home Blvd., Knoxville, Tenn.	5	2.66
11.	Dickey, Mrs. J. P., 1123 Bates St., Los Angeles, Cal.	41	21.81
12.	Draper, Mrs. G. B., Wytheville, Va.	22	11.70
13.	Duvall, Mrs. J. A., 1001 W. Clinch St., Knoxville, Tenn.	25	13.30
14.	Dyer, Mrs. W. M., Abingdon, Va.	20	10.64
15.	Faris, Mrs. W. C., Ridgedale, Tenn.	27	14.36
16.	Fisher, Mrs. E. W., Max Meadows, Va.	8	4.25
17.	Giddens, Mrs. R. A.	47	25.00
18.	Hall, Mrs. S. H., Grant, Va.	12	6.39
19.	Hash, Mrs. J. F., East Chattanooga, Tenn.	32	17.02
20.	Hunter, Mrs. J. R. (Mrs. Adah F.), Oakman, Ala.	18	9.58
21.	Hutsell, Mrs. R. A., 713 Dury St., Knoxville, Tenn.	22	11.70
22.	Jackson, Mrs. R. F., Emory, Va.	24	12.76
23.	Kite, Mrs. R. W., 244 Solar St., Bristol, Tenn.	12	6.39
24.	Maiden, Mrs. J. M., Glenford, Va.	18	9.58
25.	McCracken, Mrs. D., Clinton, Tenn.	1	12.91
26.	Miller, Mrs. E. K., Rural Retreat, Va.	25	13.90
27.	Pickens, Mrs. W. B., Cleveland, Tenn.	5/12	.22
28.	Prater, Mrs. J. L., Bristol, Va.	28	14.89
29.	Pyott, Mrs. W. W., Byington, Tenn., Knox County	40	21.28
30.	Reynolds, Mrs. F. M., Andersonville, Tenn.	5	2.66
31.	Robertson, Mrs. E. B., 1476 Howard St. N. W., Washington, D. C.	6	3.19
32.	Smith, Mrs. R. E., 1102 Ludlow St., Hamilton, Ohio	33	17.55
33.	Sorrell, Mrs. W. L., 307 E. Baxter Ave., Knoxville, Tenn.	20	10.64
34.	Straley, Mrs. J. O., Bristol, Tenn.	22	11.70
35.	Sutherland, Mrs. R. K., Pulaski, Va.	18	9.58
36.	Sutton, Mrs. P. S., Princeton, W. Va.	30	15.96
37.	Swecker, Mrs. J. E., Dublin, Va.	3	1.59
38.	Walker, Mrs. J. R., Wytheville, Va.	40	21.28
39.	Wampler, Mrs. J. F., South Pittsburg, Tenn.	9	4.79
40.	Waugh, Mrs. H. P., Morristown, Tenn.	35	18.62

J

CHRISTIAN LITERATURE.

1. Your committee heartily endorses the plan by which Lamar & Barton, agents of our Publishing House, are to publish the *Midland Methodist,* and we urge our Conference preachers and people alike to a loyal and hearty support of the paper.

We suggest 5,000 new subscriptions in addition to the present mailing list of 5,000 as the objective of Holston Conference for the present year. In order to arrive at a working basis for soliciting subscriptions, we would ask the districts to secure during the current year, including new and old subscriptions, the following numbers, respectively:

Abingdon	1,200	Knoxville	1,125
Big Stone Gap	875	Morristown	1,100
Bluefield	875	Radford	1,125
Chattanooga	1,000	Tazewell	750
Cleveland	750	Wytheville	1,200

2. The high standard of excellence attained by the *Christian Advocate,* the *Quarterly Review, Epworth Era, Missionary Voice,* the Sunday School literature, the literature of the Centenary and Christian Education Movements, is a cause of deep satisfaction and gratitude, and an encourage-

ment to a still greater effort on our part to give these publications a wider circulation.

3. We thank Bishop Mouzon for the emphasis he has laid on the value of thorough scholarship, and we urge every member of the Conference who has not done so to secure the three books to which he called attention: Peake's "Christianity, Its Nature and Its Truth," Snowden's "The Coming of the Lord," and Garvie's "In the Inner Life of Jesus." Do not fail to read the excellent little book by the Bishop himself—"Does God Care?"

4. We recommend that all pastors and every layman who can do so attend the Preachers' Institute to be held at Martha Washington College during the coming summer.

5. We nominate as the commission on the *Midland Methodist* E. E. Wiley, N. M. Watson and Creed F. Bates.

P. L. Cobb, *Chairman.*

R. G. Reynolds, *Secretary.*

MEMOIRS

DAVID McCRACKEN

The subject of this sketch, Rev. David McCracken, was born in Washington County, Virginia, October 14, 1855, and died at his home, near Clinton, Tenn., February 4, 1922, of that dreaded disease—pneumonia. He was just a little past 66 years of age. He was twice married, first to Miss Virginia Harriett Stover, of Russell County, Virginia, in October, 1887. Some years after her death he married Miss Tabitha Russell, of Scott County, Virginia, November 30, 1910, with whom he lived quietly until death took him. He joined the Holston Conference in October, 1879, at Abingdon, Va., and remained in it all these forty-three years. There was no more self-sacrificing and laborious man among us. During his long and active service he traveled the following charges: 1879, Riceville Circuit; 1880, in Hiwassee College; 1881, Trenton Circuit, Georgia; 1883, Highlands Mission, North Carolina; 1884, Ducktown, Tenn.; 1885, Lookout Mountain, Tenn.; 1886, East Tazewell Circuit, Virginia; 1887, Concord Circuit, West Virginia; 1890, Maybeury Circuit, West Virginia; 1891, New Garden Circuit, Virginia; 1892, Nicklesville Circuit, Virginia; 1895, East Stone Gap, Va.; 1896, Athens Circuit, Tennessee; 1897, Grassy Cove Circuit, Tennessee; 1898, Stony Point Circuit, Tennessee; 1900, Kingston Circuit, Tennessee; 1901, Sequatchie Circuit, Tennessee; 1903, Hawkins Circuit, Tennessee; 1905, East Park, Johnson City, Tenn.; 1906, Surgoinsville Circuit, Tennessee; 1908, Norton Circuit, Virginia, his last pastorate. In 1909 he was placed on the supernumerary list, where he remained until, two or three years ago, he was placed on the superannuate list, where death found him. At his request his funeral services were conducted by the writer, assisted by Rev. H. B. Vaught, a former pastor, and Dr. J. W. Perry, his presiding elder. His funeral services were held in the Methodist Episcopal Church, South, in Clinton, and his body laid to rest in the Clinton cemetery to await the resurrection morn. The writer and David McCracken were school boy friends in Castlewood, Russell County, Virginia, and this friendship was unbroken for forty-six long years.

"Servant of God, well done.
Rest from thy loved employ.
The battle's fought, the victory's won,
Enter thy Master's joy."

EUGENE BLAKE.

JOHN N. HOBBS

John N. Hobbs was born in Hamblen County, Tennessee, January 14, 1885, and died at his home in Morristown, September 23, 1922, aged 67 years, 8 months and 9 days. He professed faith in Christ at Liberty Hill Church at the age of 15. While yet a very young man, he felt divinely called to the work of the Christian ministry, and yielding to his Heavenly Father's will, he entered the noble profession at the age of 20, preaching his first sermon in June, 1875, taking for his text John xiv., 6: "I am the way, the truth and the life; no man cometh unto the Father but by Me."

Our translated brother was admitted on trial into the Holston

Conference in the fall of 1875, and in full connection in 1890. On July 19, 1875, he was married to Maggie Gaulden. Six children were the fruit of this union, one son and five daughters; one daughter preceded the father to the better land; the stricken widow and five children remained to mourn their irreparable loss. From youth up Brother Hobbs was physically feeble, so that his itinerant career was quite brief. While I have no official data at hand, my recollection is that he served the Parrottsville charge and perhaps the St. Clair Circuit for a short time, but rapidly failing health imperatively demanded his superannuation, and in this relation he lived until called from the Church militant to the Church triumphant.

And what shall I say more? First, "Jack" Hobbs was a clean man; with the dirty and salacious he had no patience. While he may not have kept the birds from flying over his head, he did not permit them to make nests in his hair. After having known him most intimately for more than a quarter of a century, I am sure that I never knew him to indulge in any language that would have been out of place in the most refined lady's parlor.

Second, Brother Hobbs was a diligent, careful, discriminating reader, and a close and accurate thinker. For light and frivolous literature he had no taste. On the other hand, he read strong books, philosophical works; he luxuriated in the productions of the grand old masters whose distant footsteps echo through the corridors of time.

Third, Rev. J. N. Hobbs, while perhaps not a graduate of any college, was a most zealous friend of education; for twenty years or more he served as a member of the Board of Education of Hamblen County, and in that capacity he did much to improve the public schools of his native county; he will be greatly missed as a devoted friend of education.

Fourth, as a preacher, our glorified friend was textual rather than topical; he was no copyist; he blazed out his own way; you could not anticipate him, you might possibly sometimes differ with him in his exegesis, but the burden of his pulpiteering was Christ and him crucified, and prayer. I am sure that "Jack" Hobbs preached oftener on the subject of prayer than almost any other minister with whom I have been familiar. To intelligent, thoughtful hearers, Brother Hobbs' preaching was entertaining, edifying and helpful. There are men who, so far as we can see, pass for much more than they are worth; the efforts of others are not appraised at their full value. Our ascended brother belonged to the latter class.

Fifth, Brother Hobbs' afflictions were prolonged and painful, but he bore them with a patience and resignation that could be born only of a consciousness of his acceptance in the Beloved.

Sunday afternoon, September 24, in the presence of an immense gathering, in the Liberty Hill Church, occurred the funeral services, conducted by the pastor, Rev. W. E. Browning, assisted by Dr. E. E. Wiley and the writer. We mournfully laid Brother Hobbs to rest, within a few feet of the place where he sought and found the pearl of great price, and hard by the sleeping dust of Reverends John M. Chrismond, D. B. Carter, C. T. Carroll and M. P. Swaim. This quintette of moral heroes we shall see "over yonder."

JOHN H. PARROTT.

MRS. P. S. SUTTON

At her home in Princeton, W. Va., December 22, 1921, surrounded by her children and grandchildren, Victoria Mahood Sutton, widow of the late Rev. Philip S. Sutton, of the Holston Conference, peacefully

passed into the realms of the blessed. Sister Sutton was the daughter of the late Judge and Mrs. Alexander Mahood and was born at Princeton in the year 1838, when the town was but a country cross-roads village. She was married to Rev. Philip S. Sutton at Pearisburg, Va., in 1867, from which union seven children were born, four of whom survive her, as follows: Mrs. A. H. Barbor, of Falls Church, Va.; Mrs. C. W. Smith, Mrs. J. W. Brown and Alex M. Sutton, of Princeton, W. Va. During her long sojourn of eighty-three years on earth her daily life was so exemplary, her motherly instinct and womanly intuition so praiseworthy, that she was loved, cherished and respected highly in every community in which she lived with her husband during his itineracy.

She was a model circuit rider's wife, and, although the many privations suffered during the period immediately succeeding the Civil war were vexatious and burdensome, she was never heard to complain, but took it as her part of sacrifice in the calling of her husband. For the last forty years preceding her death she had made Princeton her home, her husband having died there in 1896. About her household she shed the light of a godly life. In early life she had become a member of the Methodist Church, and from its teaching she never departed. The frailties and ills of advancing age did not find her morose or melancholy, but, upon the other hand, she looked forward to rejoining those of her family who had gone on before into the City of God. Indeed for a few years just before her decease, when she knew there was but little else on earth for her hands to do, with her children all married and settled down and her grandchildren becoming grown, she would talk frequently of the great family reunion, partly to come when she left the world, and the full reunion to take place when all had come into the glory beyond the sunset's home. Death had no terrors for her; she met it with a smile, and as if in the quiet slumber of health she closed her eyes, after whispering that she felt better, dropped into sleep and woke in paradise. The funeral ceremonies were held at the home, in which her pastor, Rev. Sidney B. Vaught, was assisted by Bishop Waterhouse, for long years a friend of the family, and by Rev. L. W. Irwin, of the Presbyterian Church. In the Oakwood Cemetery at Princeton she was laid away in the family plot beside her husband and with the three children who had preceded her to the grave. In her death the church has lost a noble woman—a good mother in Israel has gone home.

ONE WHO LOVED HER.

MRS. P. H. HORNER

Lottie Qualls, daughter of Nicholas B. and Maggie Henley Hall, was born in Monroe County, Tennessee, March 23, 1896, and passed triumphantly to her reward from the hospital at Rockwood, Tenn., December 20, 1921.

She was converted in early life and united with the Methodist Episcopal Church, South, at Vonore, Tenn. For several years she was a student in Hiwasee College, graduating from the institution in the class of 1916. She made a splendid record while in school, and was very popular with both the faculty and the student body. If she ever had an enemy the writer never knew of it.

She was married to Rev. P. H. Horner, of the Holston Conference, June 20, 1917. To this union was born one son, Robert, who must now go through life without a mother's love and a mother's guiding hand.

Sister Horner was an ideal Methodist preacher's wife—she was pro-

foundly religious in her nature and deeply interested in the work of the church where her husband was pastor, being very highly esteemed by the people among whom her lot was cast, as is evidenced by the following tribute made by Brother James I. Cash, who knew her in her last days: "The church at Spring City was highly favored in the association of this good woman; in her parsonage home she was quiet and kind; in the activities of the congregation she was liberal and devout; in her prolonged affliction she was patient and prayerful. Truly Sister Horner died the death of the righteous."

Her body was brought back to her home church, where, after an appropriate funeral service, conducted by Revs. James I. Cash, L. M. Cartright and the writer, surrounded by a large congregation of relatives and friends, she was laid away in the cemetery at Vonore, to sleep until the morning of the resurrection.

J. E. LOWRY.

MRS. J. D. HICKSON

At the home of her daughter, Mrs. J. H. Earnest, Afton, Tenn., Mrs. J. D. Hickson succumbed to pneumonia fever on April 5, 1922, being in her 77th year. Three children survive her, besides Mrs. Earnest, J. H. Hickson, M. D., of New Haven, Conn., and J. N. Hickson, of Oklahoma City. Death had taken her husband in 1913, whose grave her own now joins in the beautiful Oak Grove Cemetery at Greeneville, Tenn.

Born November 7, 1845, near Jefferson City, Tenn., Maria Elizabeth Newman, later Mrs. Hickson, was educated in the schools of Jefferson County to such extent that she became a very successful teacher and a lifelong student. Zollicoffer Institute at Bluff City and the high school at Parrottsville were among the places at which she taught. Her precision of speech and thoroughness of study were always notable. Herself an occasional writer of verse, she was a great reader. The Christian Advocate and other periodicals of her church she did not neglect, and she especially delighted in the biographies of eminent Methodists.

Of Presbyterian parentage, her religious training resulted early in a public profession of faith in Christ. The church of her husband, to whom she was married September 12, 1869, became very decidedly the church of her choice. With him, from 1875 till 1898, the time of his superannuation, she served most faithfully and joyfully the following charges: Greeneville, St. Clair, Lenoir, Maryville, Bluff City, Blountville, and Rhea Town—from which latter place they went to reside with their daughter near Afton, for more than twenty years. Her special gifts and attainments were an admirable complement to those of her widely beloved and still lamented husband.

Very profound was her reverence for the Holy Scriptures; and the daughter testifies that her mother's unfaltering faith in God gave the impression of her life that is strongest. That faith was apparently equal to any testing. Very memorable, too, were her ministries to the poor and her ready sympathy with the afflicted or the oppressed everywhere. Loyalty to her home, her church, to Sabbath-keeping, to every good cause she knew, was ever the main desire of all her seeking.

A saintly itinerant's well-sufficing companion, a mother whose children call her blessed, a bearer without complaint of all the burdens old age had brought, and a traveler unafraid into the shadows that veil the glory too radiant for these mortal eyes—she has departed, but the memory of her life lingers like a fragrance. J. B. ELY.

MRS. A. J. FRAZIER

Josephine Brown was born near Wytheville, Va., January 16, 1842. She grew into young womanhood in the community in which she was born, attended the school there and in June, 1859, graduated from the Wytheville Female Academy—a school of large influence and of more than local note in that day.

Andrew Jackson Frazier, a young Methodist preacher, was sent to the circuit in which was the home of Miss Brown. Handsome, intellectual and enthusiastic, the Cavalier among the preachers of that period, it was not strange that he should attract the attention of the popular and cultured Josie Brown. They were married September 28, 1864. It was a time of war, armies were on the march, the noise and thunder of battle filled the air, society was disturbed, the work of the church was interfered with and it took courage and devotion to a great ideal for a young woman to become the wife of an itinerant Methodist preacher. Parsonages were few, the times were hard, and yet this young woman, reared in affluence, became the wife of this young preacher. It is a story known to the older members of this Conference how devoted she was to her husband, her children and to her church. On large circuits, on stations, and on districts, she was the zealous helper and inspirer of her husband. The husband and father was away from home much of the time, so that the care of the family and all the responsibilities of the home rested largely upon the wife and mother.

Sister Frazier was a home builder, and without complaint and without murmuring she endured the hardships incident to their itinerant life. I think we can never appreciate at their worth the heroism, the fidelity and the faith, not only of the men who preached our Gospel in this Holston Conference, but also of the wives of these men, who stood by their husbands and inspired them and fanned the fires of their zeal, so that despite the chaotic conditions growing out of the war and of the period of reconstruction, the men were enabled to lay broad and deep the foundations upon which has been built the great Methodism of our day.

In May, 1892, Brother Frazier, then presiding elder of the Knoxville District, died. There were seven children in the home, several of whom were at that age at which they especially needed the guidance and help of their father. Sister Frazier took up bravely the added burdens and responsibilities. Her son, Rev. John B. Frazier, accepted an appointment in the city of Knoxville, which enabled him to be much of the time with his mother. Friends were kind and sympathetic, and all the children gave a beautiful co-operation, so that the work of readjustment went forward, and the interests of the home and the welfare of the children were all conserved.

During these thirty-one years since the death of her husband Sister Frazier gave herself to the children and to the church. She passed her 82nd birthday, coming to her grave in a full age like as a shock of corn cometh in its season. She died in the city of Knoxville, Tenn., in the home of her daughter, Mrs. John L. Falkner, on March 22, 1922, and we buried her in the old Gray Cemetery by the side of her husband. On that afternoon there was a soothing balm in the air, there was a warmth in the rays of the sun, gentle zephyrs whispered to us from the south, the birds sang their glad notes from the branches of the trees, and from the blue skies bending over our heads there seemed to be voices calling us to heaven.

These words of Charley Wesley were quoted at the funeral of her husband and they were true of him, and we who knew Sister Frazier

feel that they are equally true of her and applicable to her, and hence we say:

"Servant of God, well done;
Thy glorious warfare's past;
The battle's fought, the race is won,
And thou art crowned at last."

S. D. LONG.

MRS. C. R. BROWN

Sallie Cooper was born at Trevarton, Pa., December 23, 1870. She was the daughter of John and Mariah Cooper, who were pioneers in the development of the Pocahontas coal field. On December 29, 1891, she was married to Rev. Charles R. Brown at Coopers, W. Va., to which place her parents had moved when she was a mere girl. To this happy union ten children were born, seven of whom God took in their infancy. She joined the Methodist Episcopal Church, South, when very young and gave it the most loyal service until September 14, 1922, when God called her from her beautiful home in Tazewell, Va., to the home above.

Mrs. Brown was truly one of God's elect. She was born into a home that was all aglow with simple, unadulterated faith. She was nourished at the bosom of a mother who walked by the sight of her spiritual eyes. When a girl of tender years she gave herself to Jesus in whom she believed, and in whom she ever afterwards lived. In the providence of God she linked her life with a young man who had heard and responded to God's call to tell the wonderful story of his love, and with a joy that perhaps her closest friends did not recognize she went with her husband in his beloved ministry, performing the duties of an itinerant preacher's wife and enduring the hardships incident thereto without ever a word of complaint. The truth is she seemed never to have learned to complain. She was quiet, serene, patient, ever supported by the consciousness that she was in her Father's keeping. Then when it became necessary, because of ill health, for her husband to retire from the active ministry she assumed her place in the local church and served with a willing hand and a glad heart as long as she was able. For twenty years or more she was a teacher in the Sunday School and left the impress of her fine character upon practically every girl who passed through the school during that period of time. She served for a time as District Secretary of the Woman's Missionary Society and as president of the local auxiliary. She loved her church and was interested in every phase of its work. She gave largely of her time, energy and money for the advancement of her Lord's kingdom.

She rendered most distinguished service with the Red Cross during the great war, serving in an official capacity and toiling with her own hands that she might relieve suffering and bring comfort to the boys in the service of their country. But the work in which she seemed to find her greatest joy was not done before the eye of the public. She did not parade her virtues. Her left hand never knew what the right hand was doing. But surely the Master will have abundant cause to say to her: "Come, ye blessed of my Father, inherit the kingdom prepared for you from the foundation of the world: for I was an hungered, and ye gave me meat: I was thirsty, and ye gave me drink: I was a stranger, and ye took me in; naked, and ye clothed me: I was sick, and ye visited me: I was in prison, and ye came unto me."

Her life was beautiful and Christ-like. As truly as the Master walked the earth with dignity and fortitude and devotion to his

Father's will, so did she follow in his footsteps. No by-paths allured her, no words of strange doctrine turned her aside. Serene in her faith, she met the obligations of home, church and community, cheerfully giving herself in unselfish love and service. With an unwavering faith she accepted the afflictions and sorrows of life which are a common heritage. The law of kindness was on her lips, and modest but unfaltering truth adorned her speech.

She died as she had lived. Weeks before the end she heard the one clear call, and as she drew nearer the brink, watching the approach of the boat that was to carry her across, she was calm and unafraid. She knew God. She was not going to a stranger's house.

We who knew her and loved her are thankful that her path came our way, and that our lives felt the touch of hers. We know that the torch she carried will never go out. It seems to shine in the majestic evening star that rises above the shadowed hilltops to guide our stumbling feet along dim trails, and cheer us with the promise that night soon passes and joy comes in the morning.

"We may hope with an undying hope,
Since He who knows our need is just,
That somewhere, somehow, meet we must.
Alas for him who never sees
The stars shine through his cypress trees;
Who hopeless lays his dead away,
Nor looks to see the breaking day
Across the mournful marble play;
Who hath not learned in hours of faith
The truth to sight and sense unknown,
That life is ever lord of death,
And love can never lose its own."

G. L. LAMBERT.

MRS. W. N. WAGNER

No greater boon has been bestowed on our humanity than the gift of devoted Christian wives and mothers who make home a place of rest, comfort and peace, where love abounds and the atmosphere is holy. Such a home blesses with a heavenly joy all who enter and abide therein. This kind of a home was made and kept by Susan Frances Canter Wagner. There was a cordial hospitality for all that was good and for every servant of God—an air of wholesome pleasantness that was always felt. It all seemed natural and easy for her. She was born to Christian parents of Methodist faith in Frederick County, Virginia, in the year of Grace 1852 on the 8th day of February. It is not surprising that from a child she knew the Lord, and at the age of 12 made a public confession of her faith in Him as her Savior, and united with the Methodist Episcopal Church, South—the church of her father, Isaac W. Canter, and her mother, Susan McCallie Canter. Her mother, before marriage, was a member of the Presbyterian Church, but she joined the church of her husband.

Susan Frances Canter grew up under the influence and power of that faith and illustrated in her life its finest products, and on October 13, 1880, was joined in holy wedlock unto William N. Wagner to become a faithful wife and happy itinerant. From her there was never a complaint of hardship, but expressions of joy in the opportunity for Christian service. She knew how to make the most of circumstances—to convert goods boxes into attractive, tasteful furniture, and to make a poor parsonage a place of comfort and attraction. Of this union

In Memoriam

REV. DAVID McCRACKEN
DIED IN 1922

REV. JOHN N. HOBBS
DIED IN 1922

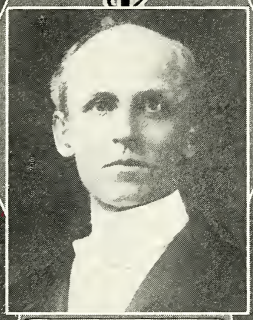

BISHOP JOHN C. KILGO
DIED IN 1922

MRS. P. H. HORNER
DIED IN 1921

MRS. C. R. BROWN
DIED IN 1922

MRS. J. W. ROBERTSON
DIED IN 1922

were born two daughters, who with their honored father survive: Ella Sue Wagner, long time a faithful and most efficient missionary in Korea, and Mittie Wagner McMullen.

Mrs. Wagner was of itinerant stock. An uncle was a minister in the United Brethren Church; two brothers, whose names are honored in Southern Methodism, were members of the Baltimore Conference, and two nephews are itinerants—W. I. Canter in the Western Virginia, and H. M. Canter in the Baltimore Conference.

When a girl she yearned with a fervent heart to become a missionary, but there was no Woman's Board in her church, no training school, and no chance for her to go. She gave her first-born child to the Lord to use as he would, and her testimony is: "If I have done any service on the mission field, I owe it to mother more than to any human being."

It is needless to say that the end of such a life was a triumph. One who sat by her side the last hour of her pilgrimage, and as she was crossing the mysterious stream that separates our view of the eternal world, when from St. Thomas' Hospital, in Nashville, Tenn., on that beautiful day, September 25, 1922, her spirit passed through the gates of pearl into the city that passeth not away, wrote down some of the expression that lingered on her lips as she made the crossing. These are some of them:

"My faith looks up to Thee, Thou Lamb of Calvary, Savior Divine." "A clear vision!" "I'm in heaven!" "Heaven is wonderful!" "Come on over." So passed the spirit of this devoted Christian woman, to wait at the open door for the coming of her husband, daughters, loved ones and friends. If this be death, how wonderful, how welcome!

"There is no death, the stars go down
To rise upon a lovlier clime."

Let us meet her at the open door. May her faith and its triumph sustain that lonely man who misses her from his side while he makes the few steps that shall unite them again, and the two daughters until they receive her welcome to the beautiful home where the light never fades and the sun shall never go down!

J. W. PERRY.

TABLE No. 1 — ABINGDON DISTRICT

CHARGES	Membership							Church Property								Insurance		Woman's Work			
	Local Preachers	Additions on Profession of Faith	Additions by Certificate and Otherwise	Removals by Death and Otherwise	Present Total Membership	Adults Baptized	Infants Baptized	No. of Churches in Charge	No. of Church Buildings	Value	Indebtedness	No. of Parsonages	Value	Indebtedness	Value of Other Church Property	Insurance Carried	Loss Collected	No. of Societies	Members	General Organ	Conference Organ
1 Abingdon Station	----	14	16	24	647	10	4	2	2	$ 38000	$----	2	$ 8000	$----	$----	$ 16500	$----	1	63	12	60
2 Abingdon Circuit	1	25	21	28	443	18	5	9	8	15000	----	1	2500	----	300	2500	----	----	----	2	18
3 Benham	1	7	5	12	497	5	2	10	7	7500	----	1	1250	300	----	500	----	1	16	1	13
4 Blountville	2	17	23	17	936	11	5	7	7	20000	----	1	4000	----	----	----	----	1	12	22	33
5 Bluff City	----	49	5	14	228	26	----	8	4	10000	----	1	2200	----	1000	3000	----	----	----	1	39
6 Bristol—Anderson St.	2	30	21	14	469	31	6	1	1	10000	----	1	4000	2800	1000	3500	----	3	110	4	20
7 Mary Street	----	8	10	11	377	8	4	1	1	40000	5000	1	5000	2500	7500	22500	----	2	56	12	36
8 South Bristol	2	25	20	10	150	25	----	2	2	10000	----	----	----	----	----	1500	----	1	14	4	10
9 State Street	1	77	29	60	1410	37	9	1	1	40000	----	1	7500	----	----	24000	----	1	442	53	107
10 Virginia Avenue	----	32	19	12	292	32	12	2	1	10000	300	----	----	----	1000	1600	----	1	20	1	10
11 Bristol Circuit	----	24	1	4	525	15	----	9	7	10000	----	1	2500	----	----	1000	----	1	4	----	----
12 Ceres	3	19	5	36	598	12	7	8	8	7500	----	1	2800	----	----	----	----	----	----	4	46
13 Damascus	1	27	8	4	357	27	4	4	4	16500	----	1	3500	----	----	2300	----	1	23	5	30
14 Elizabethton	----	4	3	4	171	1	2	2	2	5000	----	1	3500	----	----	1000	----	1	22	3	17
15 Emory	3	1	9	9	126	----	1	----	----	----	----	----	----	----	----	----	----	3	93	10	18
16 Glade Sp. & Mead. V.	----	19	10	26	559	16	3	6	6	16000	----	1	6000	----	----	7500	----	2	72	10	65
17 Keywood	1	44	65	8	600	39	----	7	3	4000	----	1	3500	1000	1000	2500	----	1	20	6	12
18 McCrady	----	77	3	3	277	120	3	1	1	3000	----	----	----	----	----	2000	----	1	12	6	20
19 Mountain City	----	----	4	2	142	----	----	5	5	9200	----	1	2400	----	250	----	----	1	21	4	1
20 Rich Valley	1	39	10	5	622	130	15	7	7	10500	----	1	6000	800	----	----	----	1	7	2	16
21 Saltville	----	42	36	16	500	38	6	1	1	20000	----	1	5000	----	----	10000	----	1	32	2	22
22 West Bristol	2	2	----	----	45	2	----	1	1	800	----	----	----	----	----	----	----	1	26	----	1
Total	20	582	323	319	9971	603	88	94	79	$ 293000	$ 5300	18	$ 69650	$ 7400	$ 12050	$101900	$----	25	1065	164	594
Total last year	19	928	577	437	7050	634	57	97	75	412000	800	19	65400	4925	18900	67500	50	15	453	140	466
Increase	1	----	----	----	2921	----	31	----	4	----	4500	----	4250	2475	----	34400	----	10	612	24	128
Decrease	----	346	254	118	----	31	----	3	----	119000	----	1	----	----	6850	----	----	----	----	----	----

TABLE No. 1 — BIG STONE GAP DISTRICT

CHARGES	Membership							Church Property								Insurance		Women's Work			
	Local Preachers	Additions on Profession of Faith	Additions by Certificate and Otherwise	Removals by Death and Otherwise	Present Total Membership	Adults Baptized	Infants Baptized	No. of Churches in Charge	No. of Church Buildings	Value	Indebtedness	No. of Parsonages	Value	Indebtedness	Value of Other Church Property	Insurance Carried	Loss Collected	No. of Societies	Members	General Organ	Conference Organ
1 Appalachia	1	21	36	63	304	19	4	1	1	$ 30000	$	1	$ 7000	$ 2100	$	$ 7500	$	2	98	53	58
2 Big Stone Gap	1	36	29	15	507	32	10	2	2	12000		2	13000			5500		2	64		
3 Big Stone Gap Circuit		12	2	1	123	10		3	2	4000						1000				2	2
4 Clinchport		43	6	12	329	22	9	8	6	10000		1	1200			750				3	6
5 Coeburn		11		3	282		1	1	1	25000		1	3000			5000		1	50	10	27
6 Coeburn Circuit	1	160		5	275	50	5	7	3	10000										4	8
7 Cumberland Gap		4	1	4	219	3	1	5	6	12500		1	2000					1	20	2	10
8 Dungannon	3	8		1	477	4	6	6	5	7000		1	2000	525		3000		1	11	11	27
9 Ewing	2		8	1	224	1	1	4	4	7000		1	3500	800						1	10
10 Gate City		3	3	3	333	2		2	2	30000	10000		2500			12000		1	38	6	24
11 Gate City Circuit	1	23		34	335	21		6	5	12000		1	2700	2100				1	11	12	32
12 Imboden		24	1	2	40	18	3											1	11	8	2
13 Jonesville		31	10	115	506	29	2	8	8	15000		1	2500					1	19	2	42
14 Kingsport	1	51	26	20	510	31	7	1	1	50000	8000	1	6000	1100		20000		1	80	4	105
15 Kingsport Circuit		47	10	6	332	29	30	4	4	7500		1	1500							4	17
16 Nicklesville	2	22	3	3	316	22	22	5	5	12000		1	2500	400		700				2	13
17 Norton			17	27	451			1				1	6000		20000	2000		1	64		80
18 Pennington Gap	1	15	6	92	407	15	5	3	3	7000		1	3000		1000					6	42
19 Powell's Valley	3	14		57	271	17		9	7	1000		1	2000								15
20 Roda		18	7	5	166	16		2	2	15000		1	3000					1	17	1	1
21 Stickleyville	4	20		6	246			5	5	8000		1	1500					1	12	1	8
22 Stonega			6	5	101		2	2							450			1	16	3	26
23 Tazewell	1		1		135			2	1	6000		1	3500			3000				1	16
24 Tazewell Circuit	2	34	6	7	252	32		8	7	4000						800					6
25 Tom's Creek	1	61		22	132	55														2	10
26 Wise		2	4	5	192	1		1	1	10000		1	5000			3000		1	36	4	10
27 Wise Circuit		2	5		30	1		3	2	6000					300	3000				1	3
28 Dunbar			12		12			1													
Total	24	662	199	514	7507	430	108	100	83	$ 301000	$18000	20	$ 73400	$ 7025	$ 21750	$ 67250	$	17	547	143	590
Total last year	19	928	577	437	7050	634	57	97	75	412000	800	19	65400	4925	18900	67500	50	15	453	140	466
Increase	5			87	557		51	3	8		17200	1	8000	2100	2850			2	94	3	136
Decrease		266	378			204				111000						250					

TABLE No. 1 — BLUEFIELD DISTRICT

CHARGES	Membership							Church Property								Insurance		Woman's Work			
	Local Preachers	Additions on Profession of Faith	Additions by Certificate and Otherwise	Removals by Death and Otherwise	Present Total Membership	Adults Baptized	Infants Baptized	No. of Churches in Charge	No. of Church Buildings	Value	Indebtedness	No. of Parsonages	Value	Indebtedness	Value of Other Church Property	Insurance Carried	Loss Collected	No. of Societies	Members	General Organ	Conference Organ
1 Berwind	2	126	20	1	282	118	3	4	1	$ 5000	$		$	$	$ 1100	$	$	2	38	16	14
2 Bluefield—Bland Street	1	21	58	37	1254	11	5	1	1	150000	25000	2	25000			4750		1	200	10	115
3 Grace Church	3	85	31	102	1512	55	7	1	1	35000	2000	1	10000		5000	23700		1	175	50	80
4 Bramwell		4	5	18	307			1	1	30000		1	6000			9000		1	32	4	36
5 Coalwood				8	63		1	2												1	
6 Cooper and Bluestone				50	85		1	3	2	5000						2000				4	7
7 Davy	1	15		2	190	10		1	1	16000	6300	1	4000			16000		2	45	18	20
8 East Welch		10	2	3		7		2												5	5
9 Eckman		80	20	18	178	75	1	1	1	4000		1	3000		700	3000		1	25	18	12
10 English				30	10		5	3							135					1	3
11 Gary	1	141	9		334	64	5	2	2	10000	800	1	8000	900	8000			1	50	5	27
12 Glen Alum		20	10	5	31	13	4	3												2	39
13 Iaeger		3	13	12	77	1	10	1	0	1500								1	20	53	2
14 Jenkin Jones	1	60	26	135	242	60	1	4	2	4000					900	1000				10	15
15 Keystone	1	33	48	14	183	32	6	1	1	25000			2500					1	61	5	24
16 Kimball	1	66	9	2	201	60	4	1	1	3500		1	4500		10000	3500		1	28	15	12
17 Maybeury		68	3		161	68		1	1	4000		1	2500			2000				1	6
18 McDowell		212	12	27	463	151		4	3	11000	150	1	3000		150	8000		1	16	64	43
19 Montcalm	1		8	3	303		3	4	4	20000		1	4000			3000		1	12	4	10
20 North Fork		4	5	2	220	4		2	1	1200		1	3000			3000		1	44	20	13
21 Twin Branch		1	2	2	40	1		3	3	7000						3000				4	6
22 War		7	5	6	167	5		3							11500			2	30	1	4
23 Welch		24	26	32	255	20	5	1	1	1500		1	25000	11340	2100	22000		1	80	12	11
24 West Welch	1	14	12	1	50	14	4											1	9		
25 Wilcoe	2	251	50	57	385	105	4	3	1	2000					750	300		2	50	37	12
Total	15	1245	374	567	6993	874	69	52	28	$ 335700	$34250	13	$100500	$ 12240	$ 40335	$104250	$	21	915	360	516
Total last year	11	1138	406	973	6970	861	123	60	35	276200	9700	15	100500	11575	12415	143000	72	19	653	320	603
Increase	4	107			23	13				59500	24550			665	27920			2	262	40	
Decrease			32	406			54	12	7			2				39250					87

TABLE No. 1 — CHATTANOOGA DISTRICT

CHARGES	Membership							Church Property								Insurance		Woman's Work			
	Local Preachers	Additions on Profession of Faith	Additions by Certificate and Otherwise	Removals by Death and Otherwise	Present Total Membership	Adults Baptized	Infants Baptized	No. of Churches in Charge	No. of Church Buildings	Value	Indebtedness	No. of Parsonages	Value	Indebtedness	Value of Other Church Property	Insurance Carried	Loss Collected	No. of Societies	Members	General Organ	Conference Organ
1 Centenary	2	123	120	69	1919	89	10	1	2	$ 305000	$24244	1	$ 15000	$	$ 7150	$127500	$	3	379	12	70
2 Dodson Avenue	1	14	4	18	91	8	2	1	1	2300						1000		1	15	1	12
3 Dunlap		51	3	12	286	45		2	2	6000		1	1500			3000				1	14
4 Dayton		16	7	17	250	10	3	1	1	7000	100	1	3000			3600	1325	1	25	10	38
5 East Lake		6	27	54	279	7	1	1	1	8000		1	3500	420		2500		1	25	35	
6 Etna	1	21	51	6	255	11		11	5	7500	40	1	600							6	5
7 Evensville		7		4	303	7		6	5	7000		1	1500							1	20
8 Highland Park	1	103	37	94	973	60	12	1	1	100000						33900		4	425	20	60
9 Hixson	1	17	13	2	169	14		3	4	4800		1	1500		200					2	6
10 Jasper		10	36	18	130	10	2	4	3	7500		2	4000			1000		1	6	5	20
11 King Memorial	1	35	8	14	330	4	6	1	1	25000		1	5000			6500		1	30	1	15
12 Lookout	1	2	2	6	214	2		5	4	3000											7
13 McFerrin		4		1	53	1	3	1							2000					3	6
14 Melvin	1	16	8	2	113	16	2	6	2	2000		1	600		75					2	12
15 North Chattanooga	1	19	8	3	224	13	1	1	1	3500		1	3000		3100	2000		1	18	4	8
16 Pikeville		9	11	4	182	5		2	2	34000		1	3000			12000		1	22	6	19
17 Ridgedale	1	12	20	8	290	10	8	1	1	5000					3000	2000		1	40	4	50
18 Rising F. & Trenton	3	26	8	33	216	25	5	5	4	7000		2	2000					1	10	1	39
19 Rossville	1	29	47	6	316	24	8	1	1	50000	14000	1	3000		800	17000		2	51	6	18
20 St. Elmo	2	49	22	17	530	28	5	1	1	70000	19000					40000		1	108	6	42
21 Spring City	1	38	2	7	310	25		4	2	5000		1	1500					1	18	6	28
22 South Pittsburg	1	15	6	4	159	15	4	1	1	8000	1375				1000	6000		1	16	6	25
23 Trinity	1	69	86	27	549	38	11	1	1	28000		1	10000			14000		1	67	20	35
24 Whiteside	3	20	13	45	352	20	12	1	1	8000		1	5500			7500	55	1	24	5	20
25 Whitwell	1	4	11	2	210	3		4	4	7000		1	1500	500		2000		1	21	1	31
26 Wisdom Memorial	1	12	12	8	75	11		1	1	7000					18000	5000		1	19	1	6
Total	25	727	562	481	8778	501	95	67	52	$ 717600	$58759	20	$ 65700	$ 920	$ 35325	$286500	$1380	25	1319	165	606
Total last year	23	305	558	466	8340	283	60	62	55	598800	77690	20	70800	650	9125	212800		19	1203	115	599
Increase	2	422	4	15	438	218	35	5		118800	81069			270	26200	73700	1380	6	116	50	7
Decrease									3				5100								

TABLE No. 1 — CLEVELAND DISTRICT

CHARGES	Membership							Church Property								Insurance		Woman's Work			
	Local Preachers	Additions on Profession of Faith	Additions by Certificate and Otherwise	Removals by Death and Otherwise	Present Total Membership	Adults Baptized	Infants Baptized	No. of Churches in Charge	No. of Church Buildings	Value	Indebtedness	No. of Parsonages	Value	Indebtedness	Value of Other Church Property	Insurance Carried	Loss Collected	No. of Societies	Members	General Organ	Conference Organ
1 Alcoa	1			1	200			3	3	$ 10000	$ 5000		$	$	$	$ 5000	$			2	12
2 Athens	1	99	8	5	311	72		1	1	20000	6000	1	3000			12800		2	48		
3 Athens Circuit	1	31	25	5	306	31		3		2000								1	15		15
4 Benton	2	80	8	4	321	40		4	3	5000		1	3500	1300		3000				2	9
5 Cleveland	1	37	17	156	392	25	3	1	1	60000	9331	1	7500		125000	12000		2	90	4	59
6 Cedar Springs		2	1	1	62			3	3	1500											3
7 Charleston		30	6	10	278	26	3	5	4	18000	800	1	2500		600	1500		1	16	15	45
8 Concord		2	4	87	205	2	1	2	2	10000		1	1500	300		1500				2	12
9 Decatur		40	4	4	300	27		5	5	4000	100	1	1200								
10 Ducktown		16			151	4		2	2	4000		1	1500					1	20	10	15
11 Etowah		61	25	7	254	47	1	1	1	12000		1	10000	3500		12000	184	1	43	3	40
12 Lenoir City		5	6	21	219		3	2	2	15000						9000		2	44		
13 Louisville	3	10	5	4	106	6	4	2	2	5000		1	2000							3	3
14 Loudon		4	1	13	288	4	3	3	3	13000		1	5000			11000		1	35	2	11
15 Madisonville	5	42	25	21	380	40	4	4	4	15000		1	3000			2500		2	32	15	50
16 Maryville	1	95	39	11	671	76	20	2	2	20000	250	1	5000			9750		1	60	10	54
17 Maryville Circuit		4	2	1	18			4	3	3000					500						
18 Mount Vernon		41	2	3	257	28		5	5	6000										1	12
19 Oakland and Venore		40	3	3	290	34	4	2	2	2800					600						8
20 Ooltewah	3	14	18	37	442	9		7	5	6000		1	3000		300			2	46	2	12
21 Peakland		9		4	222	8		5	4	7500		1	1500							4	12
22 Philadelphia	1	7	4	7	296	7		6	6	8000		1	2500			3200	6	1	18	2	17
23 Riceville	1	24	8	9	290	24	4	6	7	9000		1	1000			500		1	10		14
24 South Cleveland	1	10	8	2	197	10		2	2	5400		1	2000			18000					6
25 Sweetwater		48	19	10	477	41	3	1	1	40000		2	1200			25000		3	157	20	50
Total	21	751	238	426	6933	561	53	81	73	$ 302200	$21481	19	$ 56900	$ 5100	$127000	$126750	$ 190	21	634	97	459
Total last year	20	588	265	312	6689	523	53	78	73	223700	6450	19	61000	15598	2540	81300		17	576	159	417
Increase	1	163		114	244	38		3		78500	15031				24460	45450	190	4	58		46
Decrease			27										4100	10498						62	

CHARGES	Membership: Local Preachers	Membership: Additions on Profession of Faith	Membership: Additions by Certificate and Otherwise	Membership: Removals by Death and Otherwise	Membership: Present Total Membership	Membership: Adults Baptized	Membership: Infants Baptized	Church Property: No. of Churches in Charge	Church Property: No. of Church Buildings	Church Property: Value	Church Property: Indebtedness	Church Property: No. of Parsonages	Church Property: Value	Church Property: Indebtedness	Church Property: Value of Other Church Property	Insurance: Insurance Carried	Insurance: Loss Collected	Woman's Work: No. of Societies	Woman's Work: Members	General Organ	Conference Organ
1 Andersonville	----	48	----	2	232	30	----	6	6	$ 2600	$----	1	$ 600	$----	$----	$----	$----	----	----	----	----
2 Asbury	----	35	45	8	200	18	----	5	5	15000	----	----	----	----	----	1000	----	1	40	1	6
3 Careyville	----	10	----	3	48	9	----	1	1	2000	----	----	----	----	100	1000	----	----	----	2	3
4 Clinton	----	22	----	3	278	12	----	2	----	10000	----	1	4500	----	----	6500	----	1	30	11	35
5 Coal Creek	2	1	7	----	100	1	1	2	2	7000	3500	----	----	----	----	3000	----	1	15	2	5
6 Cotulla	----	----	----	----	1	1	----	----	----	----	----	----	----	----	----	----	----	----	----	1	----
7 Corryton	1	3	4	3	212	3	1	7	6	6000	----	1	500	200	100	----	----	----	----	2	2
8 Harriman	1	5	6	11	277	2	2	1	1	6000	----	----	----	----	----	5000	----	2	53	4	25
9 Harriman Circuit	1	32	4	5	190	28	2	5	4	4000	----	1	1000	----	----	1000	----	----	----	3	9
10 Jacksboro	----	1	----	----	140	1	----	3	3	5500	55	1	1800	----	200	----	----	----	----	2	18
11 Knoxville—Broad St.	----	18	33	72	1036	9	5	1	1	70000	----	1	6000	----	----	27600	----	3	151	30	75
12 Brookside & Holston	----	51	6	----	80	37	----	2	2	5500	----	----	----	----	----	----	----	----	----	1	3
13 Centenary	2	12	16	16	811	14	4	1	1	30000	----	1	6000	----	----	15000	----	4	161	20	50
14 Church Street	3	22	50	60	1226	17	8	1	1	125000	----	1	10000	----	----	65500	----	3	333	----	----
15 Emerald Avenue	----	1	----	8	133	1	----	1	1	2500	----	1	2900	----	1200	3000	----	1	28	----	2
16 Epworth	1	2	17	6	160	----	6	1	1	10000	----	1	5000	----	1000	4500	----	1	20	2	5
17 Fifteenth Street	1	4	25	6	108	2	----	1	1	4000	1348	----	----	----	----	800	----	----	----	----	1
18 Fountain City	1	28	68	2	459	27	14	1	1	70000	4000	1	6500	1500	----	14000	----	2	93	20	30
19 Lincoln Park	----	10	7	11	310	3	----	1	1	5000	----	1	4000	----	425	4500	----	----	----	1	20
20 Macedonia	----	9	2	18	162	5	----	1	1	6000	----	1	2000	----	1000	600	----	1	20	1	10
21 Magnolia Avenue	2	6	30	5	411	10	2	1	1	10000	----	1	3500	----	----	4700	----	1	34	----	30
22 Methodist Hill	1	4	11	----	26	3	1	1	1	10000	----	----	----	----	----	----	----	1	12	----	----
23 Roseberry	1	10	5	2	44	5	----	1	1	1500	----	----	----	----	----	1500	----	----	----	----	3
24 South K. and Clyde	2	25	10	26	68	13	----	2	2	9000	----	----	----	----	----	3000	----	1	20	4	10
25 Virginia Avenue	2	20	14	5	170	13	4	1	1	5500	49	1	3500	----	----	2800	----	1	28	3	10
26 Washington Pike	----	24	35	5	222	24	3	1	1	6000	----	1	4000	2800	10000	2900	----	1	19	----	----
27 West Lonsdale	1	32	2	4	80	14	----	2	2	4000	----	----	----	----	----	1500	----	2	25	----	----
28 Lafollette	----	6	----	4	267	----	----	1	1	20000	----	1	4000	----	300	4500	----	1	30	4	23
29 Petros	----	26	4	30	58	26	4	2	1	10000	----	1	1000	----	----	----	----	----	----	----	4
30 Powell's Station	1	3	12	3	300	4	----	6	6	8000	----	1	2000	----	----	1000	----	1	12	3	10
31 Rockwood	----	1	19	1	183	----	----	1	1	17000	500	1	4000	----	----	15000	----	4	80	7	24
32 Sevierville	----	23	26	4	325	26	3	3	4	17000	----	1	3000	151	----	5000	----	1	22	5	31
33 Strawberry Plains	----	5	4	1	346	----	2	5	4	6000	----	1	4000	----	----	3000	----	----	----	2	15
Total	23	499	462	324	8663	358	62	70	65	$ 501100	$ 9452	22	$ 79800	$ 4651	$ 14325	$197900	$----	34	1226	131	459
Total last year	27	557	571	484	8871	401	69	77	73	474550	5050	24	75190	4650	4175	303600	----	32	1330	229	570
Increase	----	----	----	----	----	----	----	----	----	26550	4402	----	4610	1	150	----	----	2	----	----	----
Decrease	4	58	109	160	208	43	7	7	8	----	----	2	----	----	----	5700	----	----	104	98	129

TABLE No. 1 — MORRISTOWN DISTRICT

CHARGES	Membership							Church Property								Insurance		Woman's Work			
	Local Preachers	Additions on Profession of Faith	Additions by Certificate and Otherwise	Removals by Death and Otherwise	Present Total Membership	Adults Baptized	Infants Baptized	No. of Churches in Charge	No. of Church Buildings	Value	Indebtedness	No. of Parsonages	Value	Indebtedness	Value of Other Church Property	Insurance Carried	Loss Collected	No. of Societies	Members	General Organ	Conference Organ
1 Afton	2	41	----	13	500	40	12	8	8	$ 17000	$----	1	$ 2000	$----	$ 150	$ 500	$----	1	9	1	14
2 Bull's Gap	----	14	8	71	585	12	3	5	3	12000	----	1	3000	300	----	----	----	1	15	10	26
3 Embreeville	----	64	4	2	364	64	----	4	3	3850	----	1	900	----	420	----	----	----	----	1	13
4 Erwin	1	16	29	6	347	13	4	2	2	36000	10000	1	4500	----	----	19000	----	1	71	11	8
5 East Park	----	28	5	2	134	21	1	2	2	7000	776	1	2000	----	----	3000	----	----	----	----	----
6 Fall Branch	1	18	4	----	326	18	----	6	6	9500	----	1	2000	----	----	----	----	----	----	----	----
7 Greeneville	----	30	10	6	293	21	1	1	1	10000	----	1	4000	650	----	5000	----	1	22	2	13
8 Hawkins	----	10	2	7	620	8	----	8	6	15000	----	1	5000	----	----	----	----	1	11	----	----
9 Jefferson City	1	17	24	5	354	18	2	3	3	9800	----	1	480	----	----	6000	----	1	2	----	----
10 Johnson City	----	9	36	10	977	6	10	1	1	100000	----	1	15000	----	----	63000	----	2	140	12	67
11 Johnson City Circuit	1	9	----	5	304	9	----	4	4	8000	----	----	----	----	----	----	----	----	----	1	4
12 Jonesboro	----	18	5	2	279	----	----	3	3	13000	----	1	1500	----	----	----	----	----	----	2	18
13 Limestone	1	9	7	3	457	----	----	5	5	15000	----	1	2000	----	----	1000	----	----	----	2	15
14 Morristown	1	30	37	19	682	22	11	2	2	42000	----	2	18000	----	----	12500	----	2	157	12	45
15 Morristown Circuit	----	16	58	217	630	13	----	8	8	20000	----	1	5000	----	----	3000	----	----	----	6	10
16 Mosheim	----	26	10	----	399	15	10	4	4	8000	----	1	2500	----	----	----	----	3	30	----	16
17 Newport	2	8	6	6	211	8	3	1	1	40000	3300	1	8000	----	----	----	----	1	24	2	42
18 Parrottsville	2	8	2	80	300	4	----	5	5	15000	----	2	2500	----	----	----	----	----	----	2	6
19 Rogersville	----	55	19	9	260	55	1	5	4	25000	----	1	3500	----	----	----	----	----	----	5	20
20 Sneedville	2	25	2	----	140	22	4	4	4	4500	----	----	----	----	200	----	----	----	----	2	38
21 Surgoinsville	1	110	90	6	600	110	7	10	10	25000	----	1	2500	----	----	2000	----	----	----	2	50
22 Tate and Rutledge	----	15	6	8	605	15	----	8	8	14400	----	1	2500	----	----	2500	----	----	----	1	12
23 White Pine	----	70	2	34	390	41	----	4	4	19500	----	----	----	----	----	1200	----	2	29	12	16
24 Newport Mission	----	53	4	3	118	52	----	6	1	30000	----	1	1000	----	----	----	----	----	----	----	7
Total	15	699	370	514	9875	587	69	109	98	$ 409550	$14076	23	$ 87880	$ 950	$ 770	$118700	$----	16	510	84	440
Total last year	16	677	355	543	9575	506	83	101	88	512900	10300	21	83500	865	900	114500	400	18	568	129	447
Increase	----	22	15	----	300	81	----	8	10	----	3776	2	4380	85	----	4200	----	----	----	----	----
Decrease	1	----	----	29	----	----	14	----	----	103350	----	----	----	----	130	----	----	2	58	45	7

Lor

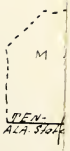

TABLE No. 1 — MORRISTOWN DISTRICT

CHARGES	Membership							Church Property								Insurance		Woman's Work			
	Local Preachers	Additions on Profession of Faith	Additions by Certificate and Otherwise	Removals by Death and Otherwise	Present Total Membership	Adults Baptized	Infants Baptized	No. of Churches in Charge	No. of Church Buildings	Value	Indebtedness	No. of Parsonages	Value	Indebtedness	Value of Other Church Property	Insurance Carried	Loss Collected	No. of Societies	Members	General Organ	Conference Organ
1 Afton	2	41	----	13	500	40	12	8	8	$ 17000	$----	1	$ 2000	$----	$ 150	$ 500	$----	1	9	1	14
2 Bull's Gap	----	14	8	71	585	12	3	5	3	12000	----	1	3000	300	----	----	----	1	15	10	26
3 Embreeville	----	64	4	2	364	64	----	4	3	3850	----	1	900	----	420	----	----	----	----	1	13
4 Erwin	1	16	29	6	347	13	4	2	2	36000	10000	1	4500	----	----	19000	----	1	71	11	8
5 East Park	----	28	5	2	134	21	1	2	2	7000	776	1	2000	----	----	3000	----	----	----	----	----
6 Fall Branch	1	18	4	----	326	18	----	6	6	9500	----	1	2000	----	----	----	----	----	----	----	----
7 Greeneville	----	30	10	6	293	21	1	1	1	10000	----	1	4000	650	----	5000	----	1	22	2	13
8 Hawkins	----	10	2	7	620	8	----	8	6	15000	----	1	5000	----	----	----	----	1	11	----	----
9 Jefferson City	1	17	24	5	354	18	2	3	3	9800	----	1	480	----	----	6000	----	1	2	----	----
10 Johnson City	----	9	36	10	977	6	10	1	1	100000	----	1	15000	----	----	63000	----	2	140	12	67
11 Johnson City Circuit	1	9	----	5	304	9	----	4	4	8000	----	----	----	----	----	----	----	----	----	1	4
12 Jonesboro	----	18	5	2	279	----	----	3	3	13000	----	1	1500	----	----	----	----	----	----	2	18
13 Limestone	1	9	7	3	457	----	----	5	5	15000	----	1	2000	----	----	1000	----	----	----	2	15
14 Morristown	1	30	37	19	682	22	11	2	2	42000	----	2	18000	----	----	12500	----	2	157	12	45
15 Morristown Circuit	----	16	58	217	630	13	----	8	8	20000	----	1	5000	----	----	3000	----	----	----	6	10
16 Mosheim	----	26	10	----	399	15	10	4	4	8000	----	1	2500	----	----	----	----	3	30	----	16
17 Newport	2	8	6	6	211	8	3	1	1	40000	3300	1	8000	----	----	----	----	1	24	2	42
18 Parrottsville	2	8	2	80	300	4	----	5	5	15000	----	2	2500	----	----	----	----	----	----	2	6
19 Rogersville	----	55	19	9	260	55	1	5	4	25000	----	1	3500	----	----	----	----	----	----	5	20
20 Sneedville	2	25	2	----	140	22	4	4	4	4500	----	----	----	----	200	----	----	----	----	2	38
21 Surgoinsville	1	110	90	6	600	110	7	10	10	25000	----	1	2500	----	----	2000	----	----	----	2	50
22 Tate and Rutledge	----	15	6	8	605	15	----	8	8	14400	----	1	2500	----	----	2500	----	----	----	1	12
23 White Pine	----	70	2	34	390	41	----	4	4	19500	----	----	----	----	----	1200	----	2	29	12	16
24 Newport Mission	----	53	4	3	118	52	----	6	1	30000	----	1	1000	----	----	----	----	----	----	----	7
Total	15	699	370	514	9875	587	69	109	98	$ 409550	$14076	23	$ 87880	$ 950	$ 770	$118700	$----	16	510	84	440
Total last year	16	677	355	543	9575	506	83	101	88	512900	10300	21	83500	865	900	114500	400	18	568	129	447
Increase	----	22	15	----	300	81	----	8	10	----	3776	2	4380	85	----	4200	----	----	----	----	----
Decrease	1	----	----	29	----	----	14	----	----	103350	----	----	----	----	130	----	----	2	58	45	7

MAP OF HOLSTON CONFERENCE

1922

Longest possible move in the Conference, 555 miles—from Melvin, at head of Sequatchie Valley, to Glenalum, West Virginia.

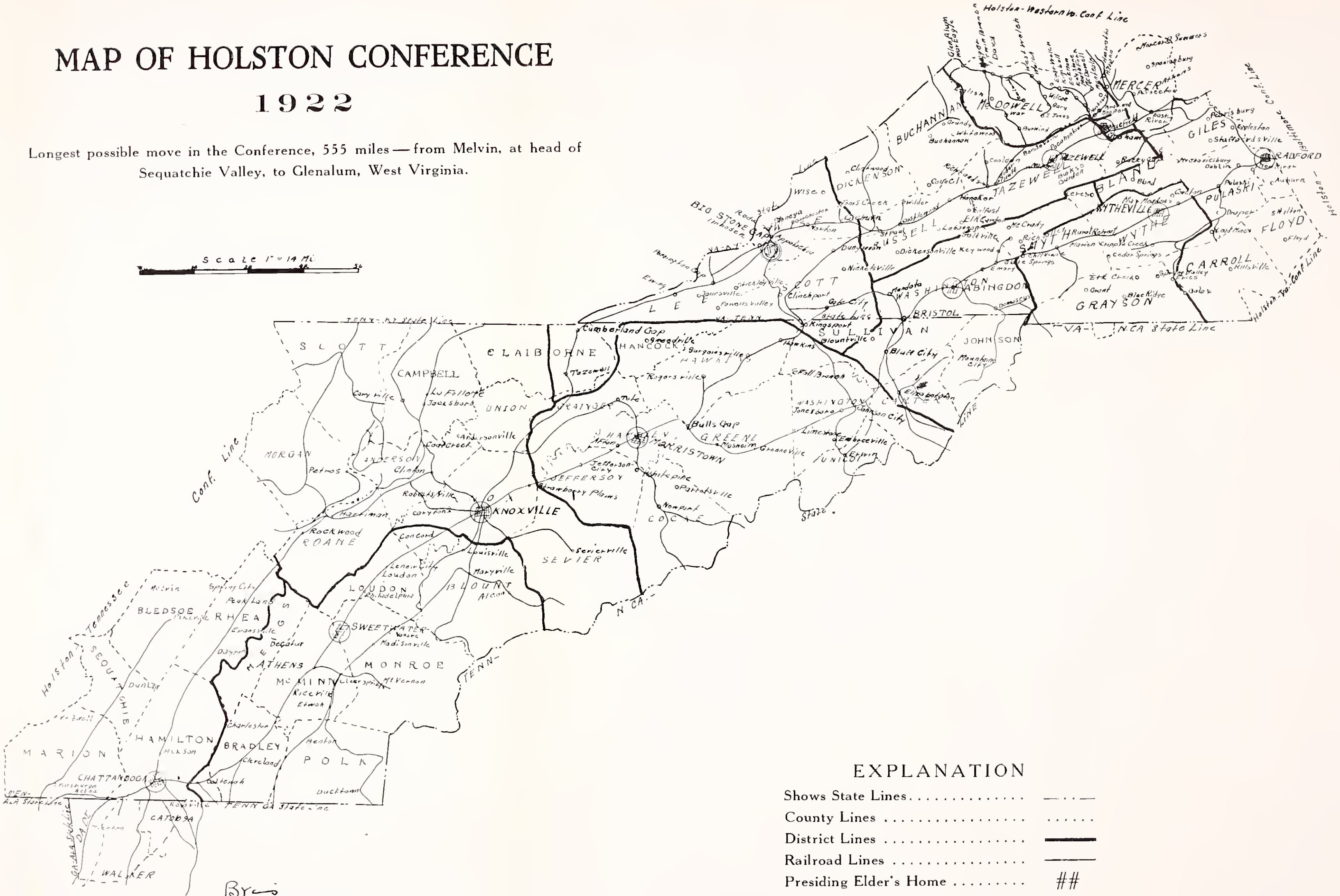

By E A SHUGART and ROB'T. T. MARKLE.
BIG STONE GAP, VA.

EXPLANATION

Shows State Lines	—·—·—
County Lines	······
District Lines	━━━
Railroad Lines	———
Presiding Elder's Home	##

TABLE No. 1 — RADFORD DISTRICT

CHARGES	Membership							Church Property								Insurance		Woman's Work			
	Local Preachers	Additions on Profession of Faith	Additions by Certificate and Otherwise	Removals by Death and Otherwise	Present Total Membership	Adults Baptized	Infants Baptized	No. of Churches in Charge	No. of Church Buildings	Value	Indebtedness	No. of Parsonages	Value	Indebtedness	Value of Other Church Property	Insurance Carried	Loss Collected	No. of Societies	Members	General Organ	Conference Organ
1 Athens and E. Prin.	1	42	12	9	455	31	7	3	3	$ 13000	$	1	$ 3500	$	$	$ 5000	$	2	61	5	36
2 Aubern	1	36	60	9	487	30		7	7	12500		1	6000			2000		3	64	2	20
3 Bland		50	13	20	457	31	19	7	5	13500		1	3000		350					2	15
4 Draper	1	32		3	184	24	6	4	4	5000		1	2000					2	24	1	10
5 Dublin	1	17	9	12	571	10	1	6	5	15000		1	5800		500			2	40	3	25
6 East Radford		19	27	13	509	12	2	1	1	60000	1400	1	6000			34000		1	70	4	42
7 East River		50	2	3	450	50	1	5	5	7500		1	1500					1	40	5	17
8 Eggleston		50	10	10	557	33		6	3	6000		1	2000			3000					
9 Floyd	1	5	1	13	280	5		6	6	9000		1	3000					1	10	1	12
10 Hiawatha		68	30	2	212	98	1	5	5	12000		1	4000								
11 Hylton	2	1		2	190	1		4	4	3000		1	500	325		3600		1	25	6	10
12 Lead Mines	2	43	1	4	706	25	1	7	7	10000		1	3000			1000					
13 Matoaka		16	4		198	16		2	2	6000		1	6000		500	5000				10	22
14 Mechanicsburg	2	9		20	460	3	7	6	5	10000		1	1500			1000				1	20
15 Mercer and Summers	2	251	2	2	676	201		7	5	5000		1	1500			600				1	8
16 New River	1	18	2	4	406	18		4	4	6000		1	1500								5
17 Pearisburg	1	29	15	19	756	27		5	5	12500		1	4000			12600		2	69	3	40
18 Princeton	3	63	24	8	911	46	4	1	1	75000		1	12000			28000		1	80	20	80
19 Princeton Circuit	1	65	10	1	714	60		4	4	11000		1	1500	100	200					9	42
20 Pulaski		42	12	21	711	30		1	1	50000	5000	1	9500	2000		20000		3	200	6	76
21 Radford	2	6	66	23	129	4		1	1	7000						2000		1	29	4	10
22 Staffordsville		10	2	7	414	6	5	6	6	10000		1	2500		400	1000					
23 Spanishburg	4	84	10	3	441	83	1	6	5	7500						1000				2	28
Total	25	1006	312	208	10874	844	55	104	94	$ 366500	$ 6400	21	$ 80300	$ 2425	$ 1950	$119800	$	20	712	85	518
Total last year	20	599	390	543	9012	338	99	89	81	316000	1400	17	65400		1150	128300		22	679	68	471
Increase	5	407			1862	506		15	13	50500	5000	4	14900	2425	800				33	17	47
Decrease			82	335			44									8500		2			

TABLE No. 1 — TAZEWELL DISTRICT

CHARGES	Membership							Church Property								Insurance		Woman's Work			
	Local Preachers	Additions on Profession of Faith	Additions by Certificate and Otherwise	Removals by Death and Otherwise	Present Total Membership	Adults Baptized	Infants Baptized	No. of Churches in Charge	No. of Church Buildings	Value	Indebtedness	No. of Parsonages	Value	Indebtedness	Value of Other Church Property	Insurance Carried	Loss Collected	No. of Societies	Members	General Organ	Conference Organ
1 Belfast	1	15	3	3	183	10	----	4	3	$ 5000	$----	1	$ 3000	$----	$----	$----	$----	1	25	----	2
2 Boissevain	----	12	2	34	43	9	----	1	2	6000	----	----	----	----	400	----	----	----	----	4	8
3 Burks G. and Taze	----	29	1	9	707	15	8	9	6	15000	----	1	5000	----	----	1000	----	1	14	15	81
4 Carbo	----	5	21	----	72	5	4	6	1	2500	----	----	----	----	----	----	----	----	----	2	6
5 Castlewood and Dante	----	----	1	8	251	----	----	2	1	5000	----	1	3500	----	----	1600	----	1	18	3	24
6 Cedar Bluff	1	----	2	24	309	----	----	5	5	9000	----	1	2500	----	100	----	----	2	64	2	14
7 Clintwood	----	19	6	4	151	12	6	3	1	20000	----	1	2000	----	----	----	----	1	21	1	10
8 Coaldan	----	----	10	5	143	----	----	5	3	4000	----	----	----	----	200	----	----	----	----	----	3
9 Council	2	18	----	5	155	----	----	5	2	1500	----	----	----	----	100	----	----	----	----	----	----
10 Dickensonville	----	6	----	5	464	2	13	9	8	16000	----	1	3000	----	600	----	----	----	----	2	30
11 Buchanan	1	2	----	4	68	2	----	2	2	1400	----	----	----	----	100	----	----	----	----	2	----
12 Elk Garden	----	4	7	16	263	4	----	3	2	10000	----	1	3500	----	----	6000	----	1	17	2	8
13 Graham	1	23	28	5	622	23	11	1	1	10000	----	1	9000	----	6000	14000	----	1	44	20	70
14 Graham Circuit	1	52	2	15	859	40	----	8	8	20000	----	1	6000	----	----	3000	----	----	----	5	34
15 Grundy	----	29	14	11	140	20	2	4	3	32000	----	----	----	----	----	----	----	1	10	1	5
16 Honaker	3	14	17	7	224	14	----	3	2	6000	----	1	3000	----	1000	----	----	1	30	7	31
17 Lebanon	----	20	7	9	442	19	2	4	4	15000	----	1	7500	----	----	7000	----	1	45	12	29
18 Maxwell	1	13	5	28	387	9	----	10	8	16000	----	1	2500	----	----	----	----	1	20	2	10
19 Pocahontas	----	25	10	40	181	21	----	1	1	10000	----	1	4000	----	----	7000	----	1	28	6	14
20 Richlands	1	80	86	46	319	46	5	2	1	5000	----	1	10000	----	----	3500	----	3	84	2	7
21 Rocky Gap	2	15	----	1	298	15	----	9	8	8000	----	1	1000	----	----	1000	----	----	----	2	30
22 Tazewell	2	5	6	12	618	3	----	2	2	24250	----	2	10000	----	----	17500	----	6	160	12	40
23 West Graham	----	25	39	6	271	25	----	1	1	7000	----	----	----	----	----	2000	----	1	35	10	20
24 Whitewood	----	18	----	2	62	18	4	2	2	1500	----	----	----	----	----	----	----	----	----	1	1
25 Wilder	1	20	13	3	119	20	----	----	----	----	----	----	----	----	----	----	----	----	----	40	----
26 St. Paul	----	3	10	2	249	3	1	3	2	10000	----	1	6500	3150	----	5050	----	*3	123	3	12
Total	17	452	290	304	7600	335	56	104	79	$ 260150	$----	18	$ 82000	$ 3150	$ 8500	$ 68650	$----	26	738	156	489
Total last year	16	557	278	1075	7355	380	91	105	82	280700	----	17	77500	121	9937	61000	----	20	508	119	581
Increase	1	----	12	----	245	----	----	----	----	----	----	1	500	3029	----	7650	----	6	230	37	----
Decrease	----	105	----	771	----	45	35	1	3	20550	----	----	----	----	1437	----	----	----	----	----	108

TABLE No. 1 — WYTHEVILLE DISTRICT

CHARGES	Membership							Church Property								Insurance		Woman's Work			
	Local Preachers	Additions on Profession of Faith	Additions by Certificate and Otherwise	Removals by Death and Otherwise	Present Total Membership	Adults Baptized	Infants Baptized	No. of Churches in Charge	No. of Church Buildings	Value	Indebtedness	No. of Parsonages	Value	Indebtedness	Value of Other Church Property	Insurance Carried	Loss Collected	No. of Societies	Members	General Organ	Conference Organ
1 Blue Ridge	----	32	----	2	400	8	----	8	7	5000	$----	1	$ 3000	$----	$ 300	$ 1250	$----	----	----	1	6
2 Cedar Springs	2	42	13	4	783	20	1	6	6	18000	----	1	6000	----	1000	5000	----	1	35	4	50
3 Chilhowie	1	53	6	10	577	40	1	5	5	26000	----	1	5000	----	----	----	----	1	24	10	40
4 Coveton	----	3	----	4	----	----	----	7	7	8000	----	1	600	----	----	----	----	----	----	----	3
5 Cripple Creek	----	10	16	169	438	3	22	5	5	10300	----	1	5025	----	----	5000	----	1	20	2	12
6 Elk Creek	2	29	7	52	464	23	5	7	7	10000	----	1	5000	----	----	5000	----	----	----	2	20
7 Fries	1	40	14	18	255	40	9	1	1	7000	----	1	2800	----	----	4500	----	1	15	4	15
8 Galax	----	21	21	6	418	21	----	2	2	12000	----	1	5000	----	----	5500	----	3	60	----	----
9 Grant	1	10	50	10	815	40	1	10	10	26000	----	1	2000	----	----	500	----	----	----	3	10
10 Hillsville	----	----	1	1	452	----	----	7	7	11000	----	1	2500	----	----	1200	----	----	----	----	15
11 Independence	3	6	10	12	518	6	----	7	6	15000	----	1	3500	----	----	1200	----	----	----	3	10
12 Marion	1	51	18	23	500	40	6	1	1	18000	----	1	12000	----	4500	17000	----	1	75	6	54
13 Marion Circuit	2	19	16	379	605	10	2	6	6	22000	----	1	5000	----	----	36000	----	----	----	3	12
14 Max Meadows	----	87	11	42	539	38	26	7	6	17000	750	1	5000	----	----	6000	----	1	27	4	14
15 Rural Retreat	1	26	4	23	368	----	2	1	1	30000	----	1	11000	300	----	20000	----	1	48	16	21
16 Rural Retreat Circuit	2	41	22	21	649	32	14	6	6	20000	----	1	6000	----	----	8500	----	2	47	10	38
17 Spring Valley	3	5	4	20	706	4	5	6	6	28000	----	1	3000	----	----	2400	----	----	----	8	14
18 Wytheville	4	7	9	2	494	3	5	1	1	22000	1200	2	15000	2500	3500	2800	----	3	142	11	32
19 Wytheville Circuit	2	36	5	11	945	31	2	7	7	15000	----	1	5000	----	----	----	----	3	64	8	36
Total	25	518	227	809	9926	359	101	100	97	$ 304100	$ 1950	20	$102425	$ 2800	$ 9300	$121850	$----	18	557	95	402
Total last year	21	759	532	254	10733	531	159	99	98	277500	----	20	95800	3644	3900	73500	----	22	622	103	416
Increase	4	----	----	555	----	----	----	1	----	26600	1950	----	6625	----	5400	48350	----	----	----	----	----
Decrease	----	241	305	----	807	174	48	----	1	----	----	----	----	844	----	----	----	4	65	8	14

RECAPITULATON — STATISTICAL TABLE No. 1

DISTRICTS	Membership							Church Property								Insurance		Woman's Work			
	Local Preachers	Additions on Profession of Faith	Additions by Certificate and Otherwise	Removals by Death and Otherwise	Present Total Membership	Adults Baptized	Infants Baptized	No. of Churches in Charge	No. of Church Buildings	Value	Indebtedness	No. of Parsonages	Value	Indebtedness	Value of Other Church Property	Insurance Carried	Loss Collected	No. of Societies	Members	General Organ	Conference Organ
1 Abingdon	20	582	323	319	9971	603	88	94	79	$ 293000	$ 5300	18	$ 69650	$ 7400	$ 12050	$101900	$----	25	1065	164	594
2 Big Stone Gap	24	662	199	514	7507	430	108	100	83	301000	18000	20	73400	7025	21750	67250	----	17	547	143	590
3 Bluefield	15	1245	374	567	6993	874	69	52	28	335700	34250	13	100500	12240	40335	104250	----	21	915	360	516
4 Chattanooga	25	727	562	481	8778	501	95	67	52	717600	158759	20	65700	920	35325	286500	1380	25	1319	165	606
5 Cleveland	21	751	238	426	6933	561	53	81	73	302200	21481	19	56900	5100	127000	126750	190	21	634	97	459
6 Knoxville	23	499	462	324	8663	358	62	70	65	501100	9452	22	79800	4651	14325	197900	----	34	1226	131	459
7 Morristown	15	699	370	514	9875	587	69	109	98	409550	14076	23	87880	950	770	118700	----	16	510	84	440
8 Radford	25	1006	312	208	10874	844	55	104	94	366500	6400	21	80300	2425	1950	119800	----	20	712	85	518
9 Tazewell	17	452	290	304	7600	335	56	104	79	260150	------	18	82000	3150	8500	68650	----	26	738	156	489
10 Wytheville	25	518	227	809	9926	359	101	100	97	304100	1950	20	102425	2800	9300	121850	----	18	557	95	402
Total	210	7141	3357	4466	88120	5452	756	881	748	$3790900	269668	$194	$798555	$ 46661	$271305	1313550	$1570	223	8223	1480	5073
Total last year	190	6670	4199	5837	84746	4824	926	863	741	3635360	114100	188	753190	45987	71042	1157500	522	207	7714	1511	5054
Increase	20	471	----	----	3374	628	----	18	7	155540	155568	6	45365	674	200263	156050	1048	16	509	----	19
Decrease	----	----	842	1371	----	----	170	----	----	--------	------	----	-------	-------	-------	-------	----	----	----	31	----

TABLE No. 2 — ABINGDON DISTRICT

	Epworth Leagues					Sunday Schools														
CHARGES	No. Leagues	Members	For Missions	Anniversary Day	Other Objects	No. of Sunday Schools	Officers and Teachers	No. on Cradle Roll	No. in Home Department	No. in All Other Departments	Total Enrollment in All Departments	No. of Training Classes	No. of Wesley Bible Classes	No. of Pupils Joining Church	Amount Raised for Missions	Amount Raised on S. S. Day	Amount Raised for S. S. Supplies	Amount Raised for Other Objects	Fifth Sunday Collection
1 Abingdon Station	1	65	$ 275	$ 4	$ 22	3	30	33	40	690	793	----	----	14	$ 107	$ 12	$ 336	$ 335	$----
2 Abingdon Circuit	----	----	----	----	----	8	44	----	----	446	510	----	----	----	----	16	70	33	----
3 Benham	3	45	9	----	9	8	54	24	28	598	650	----	----	7	----	----	120	10	----
4 Blountville	1	30	----	----	----	7	46	42	----	388	483	----	----	----	9	14	123	145	----
5 Bluff City	----	----	----	----	----	4	35	----	----	370	405	----	----	30	----	----	90	4	----
6 Bristol—Anderson Street	1	52	15	----	600	1	13	16	----	471	500	----	1	35	75	----	73	1058	53
7 Mary Street	2	66	15	----	50	1	20	----	----	426	446	----	2	6	105	----	198	21	----
8 South Bristol	----	----	----	----	----	2	20	----	----	240	260	----	----	----	----	----	50	60	----
9 State Street	1	107	----	----	75	1	32	----	----	1094	1226	1	2	67	175	----	485	531	----
10 Virginia Avenue	1	50	60	----	200	1	18	21	----	296	337	----	2	20	108	----	300	70	----
11 Bristol Circuit	1	35	8	1	----	5	39	3	----	335	386	----	----	15	----	4	170	50	----
12 Ceres	1	38	5	----	13	7	41	15	12	428	496	----	----	12	16	----	44	29	----
13 Damascus	1	25	10	----	6	3	19	24	----	217	260	----	7	22	40	----	230	30	----
14 Elizabethton	1	20	----	----	----	1	18	12	----	130	142	----	2	2	30	5	50	406	----
15 Emory	----	----	----	----	----	1	17	12	----	225	255	----	2	1	32	14	234	378	----
16 Glade Spring and Meadow View	----	----	----	----	----	5	42	----	----	518	560	----	----	18	----	13	380	100	----
17 Keywood	2	10	20	----	7	7	44	----	----	648	699	----	----	40	----	----	303	20	----
18 McCrady	2	68	30	----	----	1	13	----	----	200	213	----	----	----	----	----	14	14	----
19 Mountain City	----	----	----	----	----	3	13	7	----	122	142	----	----	----	----	----	42	10	----
20 Rich Valley	5	240	15	3	187	6	42	75	----	455	572	1	----	100	----	7	150	----	----
21 Saltville	4	127	74	----	100	2	24	85	10	511	606	1	2	40	162	10	282	19	----
22 West Bristol	----	----	----	----	----	1	7	----	----	126	133	----	----	----	----	----	15	----	----
Total	28	978	$ 536	$ 8	$1269	78	631	369	90	8954	10074	3	20	429	$ 859	$ 95	$ 3759	$ 3323	$ 53
Total last year	19	781	266	25	592	78	668	364	99	7255	9503	2	15	355	1432	181	3203	3604	----
Increase	9	197	270	----	737	----	----	5	----	1699	571	1	5	74	----	----	556	----	----
Decrease	----	----	----	17	----	----	37	----	9	----	----	----	----	----	573	86	----	281	----

TABLE No. 2 — BIG STONE GAP DISTRICT

CHARGES	Epworth Leagues					Sunday Schools														
	No. Leagues	Members	For Missions	Anniversary Day	Other Objects	No. of Sunday Schools	Officers and Teachers	No. on Cradle Roll	No. in Home Department	No. in All Other Departments	Total Enrollment in All Departments	No. of Training Classes	No. of Wesley Bible Classes	No. of Pupils Joining Church	Amount Raised for Missions	Amount Raised on S. S. Day	Amount Raised for S. S. Supplies	Amount Raised for Other Objects	Fifth Sunday Collection
1 Appalachia	3	85	$ 25	$	$ 102	1	23	31	75	351	480	3	3	17	$ 83	$	$ 224	$ 29	$
2 Big Stone Gap	4	133	25	4	71	2	34	18	32	422	472		2	44	172		225	108	
3 Big Stone Gap Circuit	3	80	15		35	3	18			350							60	105	
4 Clinchport	2	58			147	4	27	25		426	478			26			136	36	
5 Coeburn	1	38			15	1	20	32		305	357		1	4	86		394		
6 Coeburn Circuit	3	115			150	3	25			375	400			18	10		140		
7 Cumberland Gap	1	20			10	4	20				225			3			150	100	
8 Dungannon	1	22	60	8	13	5	30	21	12	447	480		1	3	90	8	140		
9 Ewing						5	20			279							60		
10 Gate City	2	50			25	1	14			195	209	1	1	3	85		157	100	
11 Gate City Circuit						6	30			305	335				60		100	60	
12 Imboden						1	6			36	42	1		1			20		
13 Jonesville						8	61	35	25	604	725		1	19	60	4	217	11	
14 Kingsport	3	70			45	1	22	139	53	621	835			27	9	10	375	137	
15 Kingsport Circuit						5	36	52	33	458	579			20	16	3	88	52	
16 Nicklesville						5	25				300			25	6		22	6	
17 Norton	2	69			956	1	21	40	41	429	539	1	3		109		200	320	
18 Pennington Gap						3	21	48		320	389			15	35	7	97	158	
19 Powell's Valley						7	21			189	210			14		7	60	5	
20 Roda	1	29			65	2	18			452	470			25			286	200	
21 Stickleyville						6	20			338	358						62		
22 Stonega	2	58	10	3	132	3	20	38		384	422	1		1	42	6	180	146	
23 Tazewell						2	15	11			205					8	87	85	
24 Tazewell Circuit						2	12			106	118			9			26	3	
25 Tom's Creek	1	36			70	1	7			190	197			50	30	13	55		
26 Wise	2	80	25		250	1	16	10		160	170		1		175		125	50	
27 Wise Circuit	1	16			7	1	7			66	73			2			14		
28 Dunbar						1	7			119	126						48		
Total	32	959	$ 160	$ 15	$ 209	85	596	500	271	7927	9194	7	13	326	$ 1068	$ 66	$ 3748	$ 1711	$
Total last year	21	640	69	71	267	80	538	336	144	4698	12485	3	16	569	1455	145	3460	1871	
Increase	11	319	91		1826	5	62	164	127	3229		4					288		
Decrease				56							3291		3	243	387	79		160	

TABLE No. 2 — BLUEFIELD DISTRICT

CHARGES	Epworth Leagues					Sunday Schools														Fifth Sunday Collection
	No. Leagues	Members	For Missions	Anniversary Day	Other Objects	No. of Sunday Schools	Officers and Teachers	No. on Cradle Roll	No. in Home Department	No. in All Other Departments	Total Enrollment in All Departments	No. of Training Classes	No. of Wesley Bible Classes	No. of Pupils Joining Church	Amount Raised for Missions	Amount Raised on S. S. Day	Amount Raised for S. S. Supplies	Amount Raised for Other Objects	
1 Berwind	1	42	$	$	$ 6	7	41	26		630	704			76	$ 68	$ 10	$ 436	$ 188	$
2 Bluefield—Bland Street	2	120	100		150	1	31	40	125	615	1011		3	15	625	80	764	1013	
3 Grace Church	2	140	100	2	140	1	23			1105	1128		3	58	1079	19	782	1788	
4 Bramwell	1	50	26		125	1	25	96	52	435	608		2		120	10	295	450	
5 Coalwood						3	21			358	379		1			3	147	28	
6 Cooper and Bluestone	1	36	4	3	26	3	22	31		242	295				48		182	69	
7 Davy						1	13			180	193		2	12	58	2	175	30	
8 East Welch						1	10			197	207			1		450	98	280	
9 Eckman						1	14	35		165	200			43	66	14	178	98	
10 English						3	18			123	141				10		50	60	
11 Gary	2	115				2	20			430	450		2	20	60		320	60	
12 Glen Alum						2	13				190	1	2	11	15		126	36	
13 Iaeger	1	22			12	3	19			227	246			3	37		145	53	
14 Jenkin Jones						3	20	13		429	462			75			352	209	
15 Keystone	1	24			40	1	12	30		346	388			14	200		250	125	
16 Kimball						3	24	50	24	387	485		2	35	81	15	385	41	
17 Maybeury	1	40			50	1	14			286	300			16	43	6	150	61	
18 McDowell	2	71	4			5	37			755	792			103	95	14	429	171	
19 Montcalm						4	18			420	438						195	60	
20 North Fork						2	18	65	20	312	415	1	4	4		10	225	70	
21 Twin Branch						4	24			226	250						160	90	
22 War						3	20			230	250						80		
23 Welch	1	42			276	2	33	44		357	401		3	20	111	21	235	629	
24 West Welch	1	25			20	2	12			134	146			9			91	30	
25 Wilcoe						6	40	54		656	750		3	104		3	210	200	
Total	16	727	$ 234	$ 5	$ 845	65	542	484	221	9245	10829	2	27	619	$ 2716	$ 657	$ 6460	$ 5839	$
Total last year	14	591	426	12	1078	64	535	457	166	9011	10169	1	27	611	4095	321	5677	5097	
Increase	2	136				1	7	27	55	234	660	1		8		336	783	742	
Decrease			192	7	233										1379				

TABLE No. 2 — CHATTANOOGA DISTRICT

CHARGES	Epworth Leagues					Sunday Schools													
	No. Leagues	Members	For Missions	Anniversary Day	Other Objects	No. of Sunday Schools	Officers and Teachers	No. on Cradle Roll	No. in Home Department	No. in All Other Departments	Total Enrollment in All Departments	No. of Training Classes	No. of Wesley Bible Classes	No. of Pupils Joining Church	Amount Raised for Missions	Amount Raised on S. S. Day	Amount Raised for S. S. Supplies	Amount Raised for Other Objects	Fifth Sunday Collection
1 Centenary	1	60	$	$	$ 250	1	100	153		1147	1300	1	1	145	$ 510	$ 51	$ 656	$ 4617	$
2 Dodson Avenue	2	35	8			1	12	69	32	140	254			11	16		53	16	
3 Dunlap	2	40			150	3	15			200	215			40			75	72	
4 Dayton						1	12	18	41	150	221		2	3	70		175	80	
5 East Lake	1	50	25		206	1	17	15		422	454		1	17	88	5	110	273	
6 Etna	1	20				8	30				375						50	79	
7 Evensville						2	13			140	153						50	13	
8 Highland Park	1	50			150	1	52	62	47	1104	1213	1	2	88	366	33	766	148	
9 Hixson	2	40	15		30	1	10			111	121	1		10			80	48	
10 Jasper						4	18				350			10		6	110	13	
11 King Memorial	2	48			50	1	21	42	12	360	435		2	11			150	301	
12 Lookout						4	20	8	15	197	240			2			90		
13 McFerrin	1	23			24	1	9			80	89			3			83	23	
14 Melvin	1				16	2	9			91	100			16			20		
15 North Chattanooga	2	65	15		78	1	17	30		350	397			6	309		200	28	
16 Pikeville						1	11			112	125			5	45		140	49	
17 Ridgedale	1	30			100	1	20			230	250			12	100		273	227	
18 Rising Fawn and Trenton						5	49	22	32	300	403		1	24	18	6	162	26	
19 Rossville																			
20 St. Elmo	1	38	75		25	1	38	65		502	567		2	19	180		890		
21 Spring City	1	20				4	21			400	421		1	34			104	96	
22 South Pittsburg						1	10			125			2	15	50		155	78	
23 Trinity						1	33	35		504	572		3		100		308	468	
24 Whiteside	1	35			50	1	36	50		372	458			15	86		180	350	
25 Whitwell	1	25			14	4	22		10	246	278			2		9	121	60	
26 Wisdom Memorial	2	34		3	15	1	12			157	169			7	12	5	70	55	
Total	23	613	$ 138	$ 3	$1158	$ 52	607	569	189	7440	9160	3	17	495	$ 1950	$ 115	$ 5071	$ 7119	$
Total last year	17	767	193		624	49	577	441	294	5876	8265	4	18	405	1779	174	4904	4170	
Increase	6			3	534	3	30	128		1564	895			90	171		167	2949	
Decrease		154	55						105			1	1			59			

TABLE No. 2 — CLEVELAND DISTRICT

CHARGES	Epworth Leagues					Sunday Schools													
	No. Leagues	Members	For Missions	Anniversary Day	Other Objects	No. of Sunday Schools	Officers and Teachers	No. on Cradle Roll	No. in Home Department	No. in All Other Departments	Total Enrollment in All Departments	No. of Training Classes	No. of Wesley Bible Classes	No. of Pupils Joining Church	Amount Raised for Missions	Amount Raised on S. S. Day	Amount Raised for S. S. Supplies	Amount Raised for Other Objects	Fifth Sunday Collection
1 Alcoa			$	$	$	2	15			185	200				$	$	$ 24	$	$
2 Athens	2	59				1	17	22		486	525			88	75		121	197	
3 Athens Circuit						5	25	15		85	125					2	72	150	
4 Benton						4	21	9		270	300			20			100	80	
5 Cleveland	2	47	50	3	177	1	28	23	40	400	491	1	3	36		10	181	435	
6 Clear Springs						1	5			35	40						10	2	
7 Charleston	1	35	15		72	5	40	25		485	550			15	58	9	171	40	
8 Concord						2	20	15	6	310	351			2			175	80	24
9 Decatur						4	20			280	300			10			150	75	
10 Ducktown	2	50				2	50			245	260						124	74	
11 Etowah	1	28	113		55	1	13			337	350		1	40	62		168	200	
12 Lenoir City	2	50				2	24			196	220			4	154	8	159	65	
13 Louisville	1	10			15	1	9			126	135			5			36	30	
14 Loudon	2	57			73	2	14			193	207			4		6	136	735	
15 Madisonville	2	100	10		44	5	65	54	19	668	806	1	6	34	68	5	294	87	
16 Maryville	1	45	15		40	1	45	52	21	746	863	8	5	10	115		400	73	
17 Maryville Circuit	1	40				2	10			100	110					23	23		
18 Mount Vernon						5	26			240	266			19			26	400	
19 Oakdale and Vonore	1	80				2	11			174	185			20			75	25	
20 Ooltewah	2	47			32	5	36			360	396			5	135		156		
21 Peakland	1	28			4	2	10			112	122			9			35		
22 Philadelphia	1	25			22	4				213	213			6	15	6	90	31	
23 Riceville	1	22				5	21			243	264			23			62		
24 South Cleveland	2	80			25	2	16			184	200			16			101	21	
25 Sweetwater	1	60		6	250	1	36	205	54	459	754	1	2	52	890	34	418	631	
Total	26	863	$ 203	$ 9	$ 809	67	577	420	140	7132	8233	11	17	418	$ 1572	$ 103	$ 3307	$ 3431	$ 24
Total last year	21	670	151		461	65	528	299	163	6756	7961	2	13	453	2500	90	3415	5806	
Increase	5	193	52	9	368	2	49	121		376	272	9	4			13			
Decrease									23					35	928		108	1375	

TABLE No. 2 — KNOXVILLE DISTRICT

	Epworth Leagues					Sunday Schools													
CHARGES	No. Leagues	Members	For Missions	Anniversary Day	Other Objects	No. of Sunday Schools	Officers and Teachers	No. on Cradle Roll	No. in Home Department	No. in All Other Departments	Total Enrollment in All Departments	No. of Training Classes	No. of Wesley Bible Classes	No. of Pupils Joining Church	Amount Raised for Missions	Amount Raised on S. S. Day	Amount Raised for S. S. Supplies	Amount Raised for Other Objects	Fifth Sunday Collection
1 Andersonville	----	----	$----	$----	$----	6	22	----	----	378	400	----	----	48	$ 20	$----	$ 64	$----	$----
2 Asbury	1	18	----	----	15	5	19	----	----	300	319	----	----	25	61	2	142	----	----
3 Careyville	1	27	50	----	----	2	12	----	----	138	150	----	20	5	45	5	40	20	----
4 Clinton	2	128	----	----	----	1	11	----	----	164	175	----	----	----	64	----	106	45	----
5 Coal Creek	1	20	----	----	5	2	14	8	----	125	147	----	----	1	30	----	75	58	----
6 Cotulla	1	12	----	----	----	1	10	----	----	165	175	----	----	1	----	----	50	60	----
7 Corryton	1	45	5	----	24	2	12	----	----	108	120	----	----	5	7	----	30	----	----
8 Harriman	1	30	20	----	30	1	14	21	----	265	300	----	1	4	90	----	250	100	----
9 Harriman Circuit	----	----	----	----	----	6	36	----	----	234	270	----	----	20	----	12	103	24	----
10 Jacksboro	----	----	----	----	----	2	14	----	----	136	150	----	----	1	48	8	60	20	----
11 Knoxville—Broad Street	1	100	----	----	75	1	43	35	140	777	995	----	7	6	350	----	535	471	----
12 Brookside and Holston	2	56	----	----	----	2	19	----	----	227	246	----	----	----	----	----	5	63	----
13 Centenary	2	113	120	4	140	1	25	18	10	521	575	----	1	----	214	14	288	498	----
14 Church Street	2	102	----	----	350	1	50	37	70	608	765	1	4	22	263	5	398	1775	----
15 Emerald Avenue	2	38	12	----	46	1	18	20	16	205	259	----	1	1	67	3	122	70	----
16 Epworth	2	75	50	----	243	1	16	20	----	134	170	----	1	4	50	----	72	322	----
17 Fifteenth Street	1	45	----	----	144	1	12	131	----	165	308	----	1	10	----	5	36	77	----
18 Fountain City	3	162	105	----	545	1	31	30	48	447	525	----	3	36	210	10	255	866	----
19 Lincoln Park	2	75	35	----	45	1	20	10	12	187	229	----	4	7	75	----	225	175	----
20 Macedonia	2	79	25	----	16	1	25	25	30	56	135	----	3	7	73	3	71	----	----
21 Magnolia Avenue	1	24	50	12	125	1	22	30	22	326	400	2	6	5	50	10	175	265	----
22 Methodist Hill	----	----	----	----	----	1	8	15	----	89	104	----	----	4	----	----	56	61	----
23 Roseberry	----	----	----	----	----	1	6	----	----	89	95	----	1	3	24	----	19	----	----
24 South Knox. and Cylde St.	4	70	5	----	337	2	18	----	----	247	265	----	2	15	----	----	63	40	----
25 Virginia Avenue	2	72	22	----	224	1	27	----	55	250	332	----	----	17	283	----	162	175	----
26 Washington Pike	1	50	----	----	----	1	13	20	----	200	233	----	----	----	100	----	99	137	----
27 West Lonsdale	----	----	----	----	----	2	12	15	----	167	194	----	2	10	----	----	40	----	----
28 Lafollette	1	60	----	----	40	1	15	21	----	197	227	----	2	6	70	4	118	100	----
29 Petros	1	35	----	----	20	2	15	----	----	140	155	----	----	15	----	----	65	50	----
30 Powell's Station	1	47	10	----	80	4	23	5	----	323	351	----	----	3	----	5	115	145	----
31 Rockwood	2	60	----	----	27	1	15	----	----	210	225	----	----	----	289	----	85	283	----
32 Sevierville	1	36	2	----	15	3	21	40	17	405	462	----	1	30	60	----	149	225	----
33 Strawberry Plains	3	45	----	----	50	5	35	----	----	450	485	----	----	2	----	----	115	25	----
Total	44	1624	$ 511	$ 16	$2596	64	653	501	420	8433	9941	3	40	313	$ 2543	$ 86	$ 4188	$ 6150	$----
Total last year	33	1243	519	----	1909	65	613	608	440	7547	9078	5	37	347	1605	294	4890	5995	----
Increase	11	38	----	16	687	----	----	----	----	886	863	----	3	----	938	----	----	155	----
Decrease	----	----	8	----	----	1	60	107	20	----	----	2	----	34	----	208	718	----	----

TABLE No. 2 — MORRISTOWN DISTRICT

CHARGES	Epworth Leagues					Sunday Schools													Fifth Sunday Collection
	No. Leagues	Members	For Missions	Anniversary Day	Other Objects	No. of Sunday Schools	Officers and Teachers	No. on Cradle Roll	No. in Home Department	No. in All Other Departments	Total Enrollment in All Departments	No. of Training Classes	No. of Wesley Bible Classes	No. of Pupils Joining Church	Amount Raised for Missions	Amount Raised on S. S. Day	Amount Raised for S. S. Supplies	Amount Raised for Other Objects	
1 Afton	----	----	$----	$----	$----	7	46	20	----	449	515	----	----	32	$ 10	$----	$ 108	$ 90	$----
2 Bull's Gap	1	22	----	----	----	4	43	15	42	436	536	----	1	16	142	4	138	82	----
3 Embreeville	----	----	----	----	----	4	40	----	----	335	375	----	----	67	----	12	120	----	----
4 Erwin	4	166	25	----	180	2	24	63	----	527	614	----	1	14	100	----	487	261	----
5 East Park	2	53	----	----	50	2	14	----	----	209	223	----	----	18	29	5	136	----	----
6 Fall Branch	1	32	----	----	30	6	26	----	----	410	436	----	----	10	----	260	100	180	----
7 Greeneville	2	63	----	----	32	1	13	----	----	334	347	----	2	28	----	----	72	1065	----
8 Hawkins	1	38	----	2	26	6	32	----	----	338	368	----	----	6	----	5	216	9	----
9 Jefferson City	2	40	5	----	----	3	27	----	----	264	291	----	----	35	205	8	176	30	----
10 Johnson City	2	107	40	13	168	1	36	20	50	606	676	----	----	30	138	----	656	276	----
11 Johnson City Circuit	1	15	----	----	----	3	12	----	----	210	222	----	----	----	----	----	69	16	----
12 Jonesboro	----	----	----	----	----	3	24	----	----	210	234	----	3	16	----	----	150	----	----
13 Limestone	2	45	----	----	30	5	35	----	----	315	350	----	----	2	----	----	225	55	----
14 Morristown	3	112	64	5	62	2	38	40	225	770	1073	1	3	23	----	17	830	820	----
15 Morristown Circuit	4	80	----	----	10	8	62	----	----	527	589	----	----	14	----	----	96	----	----
16 Mosheim	----	40	50	----	10	4	38	25	----	299	361	----	----	25	250	40	200	100	----
17 Newport	1	23	----	----	6	1	16	32	----	276	308	1	5	10	60	----	204	23	----
18 Parrottsville	1	10	----	----	----	4	20	----	----	155	175	----	----	----	----	6	44	10	----
19 Rogersville	1	12	----	----	20	4	28	----	----	397	425	----	----	50	18	10	60	----	----
20 Sneedville	----	----	----	----	----	4	16	----	----	234	250	----	----	13	----	----	60	----	----
21 Surgoinsville	6	150	25	----	25	9	54	19	----	685	757	----	1	85	50	----	120	93	----
22 Tate and Rutledge	----	----	----	----	----	8	36	----	----	414	450	----	----	----	----	12	77	217	----
23 White Pine	1	60	----	----	----	4	28	35	12	285	350	----	----	30	97	46	225	300	----
24 Newport Mission	----	----	----	----	----	6	30	----	----	303	333	----	----	18	----	----	13	3	----
Total	35	1068	$ 209	$ 20	$ 649	101	738	269	329	8988	10258	2	16	542	$ 1105	$ 425	$ 4582	$ 3621	$----
Total last year	26	848	133	14	764	97	715	268	188	7105	9855	4	22	366	1446	189	3641	3636	----
Increase	9	220	73	6	----	4	23	1	141	1883	403	----	----	176	----	236	941	----	----
Decrease	----	----	----	----	95	----	----	----	----	----	----	2	6	----	341	----	----	15	----

TABLE No. 2 — RADFORD DISTRICT

CHARGES	Epworth Leagues					Sunday Schools													
	No. Leagues	Members	For Missions	Anniversary Day	Other Objects	No. of Sunday Schools	Officers and Teachers	No. on Cradle Roll	No. in Home Department	No. in All Other Departments	Total Enrollment in All Departments	No. of Training Classes	No. of Wesley Bible Classes	No. of Pupils Joining Church	Amount Raised for Missions	Amount Raised on S. S. Day	Amount Raised for S. S. Supplies	Amount Raised for Other Objects	Fifth Sunday Collection
1 Athens and East Princeton	1	31	$	$	$ 75	3	47		45	445	537			19	$ 96	$ 4	$ 275	$ 25	
2 Aubern						6	52	49		400	501		3	36		5	165	100	
3 Bland	1	30				7	40			362	402				18	2	100	40	
4 Draper						4	20			180	200			30		4	50		
5 Dublin						5	40	20		525	590		1	25		50	245	75	
6 East Radford	1	50	25			1	27	12	15	600	654	1	1	19	100	40	544	292	
7 East River						6	32	10		668	710								
8 Eggleston						4	30			250	280			32	64	10	75	25	
9 Floyd						4	28			310	338			2		15	68	54	
10 Hiawatha	3	150			15	5	30	18		350	395			65			300		
11 Hylton (Reported with Floyd)																			
12 Lead Mines	1	55			35	7	45	85		570	700	1	1	18	38	20	250	168	
13 Matoaka						2	16	56		323	395		2	12	50	3	110	100	
14 Mechanicsburg	1	60	10		36	6	30			348	378			7			60	25	
15 Mercer and Summers						5	25			446	471			50			75	5	
16 New River						4	30	12		270	312			12	60	18	50	2	
17 Pearisburg	1	26				5	35	35		651	721		5	26	20		250	48	
18 Princeton	1	65			45	1	38	125	75	833	1072	1	5	67	210		486	1010	
19 Princeton Circuit	1	22			5	5	36			500	537			65	12		144	125	
20 Pulaski	1				29	1	26			729	755		1	30	142		398	317	
21 Radford						1	9	8	84	97	198			10	23	6	94	12	
22 Staffordsville						6	42	14		486	552			8	4	5	108		
23 Spanishburg						4	20			296	316			35			60		
Total	12	489	$ 35	$	$ 240	92	698	444	219	9639	11014	3	19	568	$ 837	$ 182	$ 3907	$ 2425	$
Total last year	2	46	40		9	80	587	362	257	5928	8637	12	18	230	924	187	3202	2356	
Increase	6	443			231	12	111	82		3711	2377		1	338			705	69	
Decrease			5						38			9			87	5			

TABLE No. 2 — TAZEWELL DISTRICT

CHARGES	Epworth Leagues					Sunday Schools													
	No. Leagues	Members	For Missions	Anniversary Day	Other Objects	No. of Sunday Schools	Officers and Teachers	No. on Cradle Roll	No. in Home Department	No. in All Other Departments	Total Enrollment in All Departments	No. of Training Classes	No. of Wesley Bible Classes	No. of Pupils Joining Church	Amount Raised for Missions	Amount Raised on S. S. Day	Amount Raised for S. S. Supplies	Amount Raised for Other Objects	Fifth Sunday Collection
1 Belfast	1	30	$	$	$	6	20			350	370			12	$	$	$ 80	$	$
2 Boissevain						1	7				81			2			50	18	
3 Burks Garden and Tazewell	2	70			104	8	44			359	403						140		
4 Carbo						2	24			171	195						60	18	
5 Castlewood and Dante						3	21			300	321					6	76	173	
6 Cedar Bluff	2	55				5	35	10		324	369		2		37	5	96	32	
7 Clintwood						4	15	19	6	265	290		1	5	5	3	80	48	
8 Coaldan						5	21				431						90		
9 Council						5					175						45		
10 Dickensonville	1	25				7	46			388	434			5			61	3	
11 Buchanan	1	40				1	4			50	54	1	1	2			8		
12 Elk Garden						4	14			300	314			4	11		27		
13 Graham	2	145	23	5	202	1	23	69	53	455	600	1	7	28	106	11	225	664	
14 Graham Circuit						8	52			607	659			46	38		165	78	
15 Grundy						6	30												
16 Honaker	1	32			42	5	28			425	453			13			140	65	
17 Lebanon						3	19		70	270	359			17		3	124	15	
18 Maxwell						9	58			469	527			11			95		
19 Pocahontas	1	35				2	20			423	443		1	19	120		318	81	
20 Richlands	2	90			105	2	26	68		356	450	1	2	90			272	100	
21 Rocky Gap	1	20				9	40	15		365	420			6			100		
22 Tazewell	2	65	15		35	2	23	51		489	540		2	5	105	10	216	216	
23 West Graham	2	106			100	2	12			315	327		1			4	80	81	
24 Whitewood						2	11				105						28		
25 Wilder	1	20				3	15			360	375			10			280		
26 St. Paul						3	25			279	321		4		42	13	212	78	
Total	19	733	$ 38	$ 5	$ 588	107	610	323	129	7320	9016	3	21	275	$ 464	$ 55	$ 3068	$ 1670	$
Total last year	6	238	53	15	40	101	565	280	147	4197	7707	1	13	301	516	38	2452	1427	
Increase	13	495			548	6	45			3123	1309	2	8			17	616	243	
Decrease			15	10				48	18					24	42				

TABLE No. 2 — WYTHEVILLE DISTRICT

CHARGES	Epworth Leagues					Sunday Schools													Fifth Sunday Collection
	No. Leagues	Members	For Missions	Anniversary Day	Other Objects	No. of Sunday Schools	Officers and Teachers	No. on Cradle Roll	No. in Home Department	No. in All Other Departments	Total Enrollment in All Departments	No. of Training Classes	No. of Wesley Bible Classes	No. of Pupils Joining Church	Amount Raised for Missions	Amount Raised on S. S. Day	Amount Raised for S. S. Supplies	Amount Raised for Other Objects	
1 Blue Ridge	----	----	$----	$---	$----	5	20	----	----	200	220	----	----	4	$----	$----	$ 20	$----	----
2 Cedar Springs	----	----	----	----	----	6	75	150	50	800	1075	----	----	40	100	12	250	5	----
3 Chilhowie	1	20	----	----	25	6	59	----	----	583	642	----	----	10	----	----	172	400	----
4 Coveton	----	----	----	----	----	8	32	----	----	248	280	----	----	----	----	----	25	----	----
5 Cripple Creek	2	60	----	----	----	5	40	60	50	----	490	2	----	11	56	18	151	103	----
6 Elk Creek	----	----	----	----	----	7	60	24	----	535	619	----	1	15	----	----	217	19	----
7 Fries	----	----	----	----	----	1	12	----	----	346	358	----	1	5	----	----	154	77	----
8 Galax	1	30	----	----	25	2	18	----	----	290	308	----	----	15	60	----	150	100	----
9 Grant	2	60	5	----	10	10	50	40	----	----	590	----	----	30	3	12	130	20	----
10 Hillsville	----	----	----	----	----	4	25	80	5	300	430	1	----	----	----	----	50	----	----
11 Independence	----	----	----	----	----	4	25	----	----	295	320	----	----	5	----	----	84	40	----
12 Marion	----	----	----	----	----	1	26	50	54	415	545	----	1	50	196	10	342	324	----
13 Marion Circuit	2	53	----	----	35	5	55	88	31	460	634	----	12	27	62	12	310	441	----
14 Max Meadows	2	102	----	----	----	7	36	47	3	497	612	3	----	59	----	25	156	414	----
15 Rural Retreat	1	42	10	----	----	1	15	18	48	270	336	----	2	29	177	13	146	130	----
16 Rural Retreat Circuit	2	115	12	----	105	6	65	75	68	300	508	3	4	40	208	25	268	----	----
17 Spring Valley	----	----	----	----	----	6	42	----	----	718	760	----	----	5	9	4	90	100	----
18 Wytheville	1	45	56	4	90	1	18	20	45	274	347	1	3	----	187	7	332	408	----
19 Wytheville Circuit	----	----	----	----	----	7	65	140	81	504	790	8	2	30	150	65	265	75	----
Total	14	527	$ 83	$ 4	$ 290	92	138	792	435	7035	9864	18	16	375	$ 1208	$ 203	$ 3312	$ 2656	$----
Total last year	11	366	129	6	408	97	696	695	382	4403	9215	6	19	458	1391	209	3290	2166	----
Increase	3	161	----	----	----	----	32	97	53	2632	649	12	----	----	----	----	22	490	----
Decrease	----	----	46	2	118	5	----	----	----	----	----	----	3	83	183	6	----	----	----

RECAPITULATION — STATISTICAL TABLE No. 2

CHARGES	Epworth Leagues					Sunday Schools														Fifth Sunday Collection
	No. Leagues	Members	For Missions	Anniversary Day	Other Objects	No. of Sunday Schools	Officers and Teachers	No. on Cradle Roll	No. in Home Department	No. in All Other Departments	Total Enrollment in All Departments	No. of Training Classes	No. of Wesley Bible Classes	No. of Pupils Joining Church	Amount Raised for Missions	Amount Raised on S. S. Day	Amount Raised for S. S. Supplies	Amount Raised for Other Objects	
1 Abingdon	28	978	$ 536	$ 8	$1269	78	631	369	90	8954	10074	3	20	429	$ 859	$ 95	$ 3759	$ 3376	$----
2 Big Stone Gap	32	959	160	15	2093	85	596	500	271	7927	9194	7	13	326	1068	66	3748	1711	-----
3 Bluefield	16	727	234	5	845	65	542	484	221	9245	10829	2	27	619	2716	657	6460	5839	-----
4 Chattanooga	23	613	138	3	1158	52	607	569	189	7440	9160	3	17	495	1950	115	5071	7119	-----
5 Cleveland	26	863	203	9	809	67	577	420	140	7132	8233	11	17	418	1572	103	3307	3455	-----
6 Knoxville	44	1624	511	16	2596	64	653	501	420	8433	9941	3	40	313	2543	86	4188	6150	-----
7 Morristown	35	1068	209	20	649	101	738	269	329	8988	10258	2	16	542	1105	425	4582	3621	-----
8 Radford	12	489	35	----	240	92	698	444	219	9639	11014	3	19	568	837	182	3907	2425	-----
9 Tazewell	19	733	38	5	588	107	610	232	129	7320	9016	3	21	275	464	55	3068	1670	-----
10 Wytheville	14	527	83	4	290	92	738	792	435	7035	9864	18	16	375	1208	203	3312	2656	-----
Total	249	8581	$2147	$ 85	10537	803	6390	4580	2443	82113	97583	65	206	4360	$14322	$1987	$41402	$38022	$----
Total last year	170	6190	1979	143	6143	776	6072	4110	2280	62776	92875	40	198	4095	17143	1828	38134	36128	-----
Increase	79	2391	168	----	4394	27	328	470	163	19337	4708	25	8	275	------	159	3268	1894	-----
Decrease	----	----	-----	58	-----	----	-----	-----	-----	------	------	----	----	-----	2821	-----	------	------	-----

TABLE No. 3 — FINANCE

NAME OF CHARGE	Presiding Elder		Preacher in Charge		District Work		Annual Conference Work		General Work		Foreign Missions—Special	Home Missions—Special
	Assessed	Paid	Assessed	Paid	Assessed	Paid	Assessed	Paid	Assessed	Paid		
ABINGDON												
1 Abingdon Station	$ 315	$ 315	$ 2250	$ 2265	$ 16	$ 16	$ 665	$ 665	$ 535	$ 535	$	$
2 Abingdon Circuit	313	110	807	782	6		222	170	178	132		
3 Benham	120	90	860	649	6	6	250	280	200	60		
4 Blountville	182	182	1300	1275	9	9	433	433	347	347		
5 Bluff City	168	168	1200	1200	9	9	333	333	267	267		
6 Bristol—Ander'n St.	210	210	1500	1500	11	11	500	500	400	400		
7 Mary Street	280	280	2000	2000	15	15	600	600	480	480		
8 South Bristol	77	77	550	550	3	3	100	100	100	100		
9 State Street	540	540	3600	3600	27	27	1188	1188	972	972		
10 Virginia Avenue	143	120	1025	859			250	220	225	220		
11 Bristol Circuit	150	84	1000	640	6	4	241	156	194	100		
12 Ceres	140	121	1000	802	7	7	250	115	200	95		
13 Damascus	210	170	1500	1219	11	11	463	214	371	175		
14 Elizabethton	154	154	1100	1100	8	8	250	118	200	118		
15 Emory	70	70	500	500	4	4	125	125	100	100		
16 Gl. Spg.-Mdw. Vw.	175	175	1250	1250	9	9	416	370	334	253		
17 Keywood	168	141	1200	1008	9	9	400	150	320	130		
18 McCrady	56	56	400	400			111	83	89	61	30	
19 Mountain City	98	98	700	700	5	5	162	162	160	160		
20 Rich Valley	140	131	1000	938	6	6	245	245	196	196		
21 Saltville	280	280	2000	2000	15	15	532	532	428	428		
22 West Bristol			150	110								
Total	3789	3572	26892	25347	182	174	7736	6559	6296	5329	30	
Total last year	3755	3630	25111	24151	171	157	6858	6284	6304	5802		
Increase	34		1781	1196	11	17	878	275				
Decrease		58							8	473		
BIG STONE GAP												
1 Appalachia	$ 300	$ 300	$ 1800	$ 1800	$ 10	$ 10	$ 490	$ 490	$	$	$	$
2 Big Stone Gap	333	333	2000	2150	10	10	910	910				
3 Big Stone Gap Circ't	143	139	1000	831			173	136				
4 Clinchport	153	25	921	701	2	2	370	215				
5 Coeburn	187	187	1000	1141	3	3	300	300				
6 Coeburn Circuit	300	300	1800	1800	5	5	860	860				
7 Cumberland Gap	200	200	1500	1500	5	5	435	335				
8 Dungannon	200	200	1200	1200			250	250				
9 Ewing	114	100	800	700	5	5	280	280				
10 Gate City	300	300	1800	1800	5	5	725	575				
11 Gate City Circuit	186	186	1114	1114	5	5	480	362				
12 Imboden	250	189	1500	1136	5	5	100	100				
13 Jonesville	200	168	1200	1010	10		490	250				
14 Kingsport	500.	500	3000	3000	10		1100	600				
15 Kingsport Circuit	100	100	600	600	5	5	200	200				
16 Nicklesville	100	100	600	600	5	5	275	275				
17 Norton	485	485	2750	2750	10	10	1100	1100				
18 Pennington Gap	208	208	1250	1250	5	5	630	630				
19 Powell's Valley	142	101	1000	608	3	3	460	120				
20 Roda	250	250	1500	1500	5	5	225	225				
21 Stickleyville	130	108	900	650	2	2	310	310				
22 Stonega	250	250	1800	1800	3	3	362	362				
23 Tazewell	166	150	1000	900	5		165	125				
24 Tazewell Circuit	117	79	700	473	2		108	95				
25 Tom's Creek	200	167	1200	967	5	5	350	350				
26 Wise	250	250	1500	1500	10	10	590	330				
27 Wise Circuit	50	30	300	180	5		100	100				
28 Dunbar	116		750	750								
Total	5930	5405	36485	34411	140	108	11838	9885				
Total last year	4992	4782	31552	29804	558	523	5996	5193	5582	4574	150	132
Increase	938	623	4933	4607			5842	4692				
Decrease					418	415						

* Some districts report "Annual Conference" and "General Work" under one item, the Chattanooga Savings Bank making the pro rata division.

TABLE No. 3 — FINANCE

	Conference Missions —Special	Expended for Church and Parsn'ge—Paid	Incidental Expenses —Paid	Insurance Premiums —Paid	Raised by Epworth Leagues	Raised by Sunday Schools	Raised by W. M. S.	Objects Not Elsewhere Reported	For Contenary	For Orphanage	For Other Objects	Total	Less Items Reported Twice	Grand Total for Year
1	$---	$ 709	$ 620	$ 180	$ 301	$ 990	$ 317	$ 755	$2128	$4000	$200	$ 13996	$ 200	$ 13796
2	----	202	32	5	------	119	------	14	147	139	78	1930	-----	1930
3	----	131	10	2	18	130	54	29	70	102	31	1463	-----	1463
4	----	273	70	------	------	283	------	------	486	65	163	3557	65	3522
5	----	150	70	------	------	150	------	94	317	263	130	3151	-----	3151
6	----	2003	398	84	615	1280	776	------	293	333	----	8405	216	8188
7	----	15655	846	120	65	324	165	------	732	240	260	23942	-----	23942
8	----	200	50	20	------	165	30	------	-----	-----	150	1445	-----	1445
9	----	562	------	138	75	1192	3825	8014	1793	10871	----	32799	-----	32799
10	----	200	180	------	260	470	75	------	-----	-----	----	2604	-----	2604
11	----	235	50	------	9	224	------	------	150	85	----	1758	50	1708
12	----	135	35	------	------	36	------	------	-----	-----	----	1348	-----	1348
13	----	45	165	13	16	260	130	------	300	260	120	3082	-----	3082
14	----	100	60	------	------	436	342	83	485	233	96	3333	-----	3333
15	----	-----	------	------	------	329	481	85	379	9912	316	12301	-----	12301
16	----	267	175	------	------	493	570	25	825	758	75	5245	275	4970
17	----	200	40	10	90	323	146	75	157	489	650	3618	-----	3618
18	----	-----	123	29	30	64	11	192	-----	-----	40	1119	30	1089
19	----	120	80	------	------	46	186	53	130	47	----	1807	-----	1807
20	----	830	56	------	205	157	13	802	234	20	----	3833	-----	3833
21	----	380	291	36	170	444	460	254	1015	226	177	6823	124	6699
22	----	20	10	------	------	16	28	------	-----	-----	----	268	-----	268
	----	22417	3361	637	------	1854	7609	10475	9641	28043	2486	137827	960	136896
	----	25408	5394	352	923	8364	8301	6632	17140	-----	498	113337	1868	111569
	----	-----	------	285	------	------	------	2843	-----	28043	1988	24490	-----	25225
	----	2991	2033	------	------	6510	692	------	7599	-----	----	-------	908	-------
1	$---	$2700	$ 224	$ 57	$ 127	$ 336	$ 684	$ 362	$ 213	$ 400	$---	$ 7643	$----	$ 7643
2	----	1030	217	------	100	505	766	201	870	778	108	7978	100	7878
3	----	245	75	------	35	165	------	78	15	90	31	1840	-----	1840
4	----	426	50	7	147	172	------	35	63	-----	----	1845	-----	1845
5	----	260	60	------	150	150	------	110	82	45	60	2528	-----	2528
6	----	170	265	21	15	480	822	80	224	769	----	5811	-----	5811
7	----	800	100	------	10	150	20	52	100	-----	----	3322	-----	3322
8	----	-----	160	8	141	238	65	42	163	176	43	2686	-----	2686
9	----	-----	54	------	55	70	------	172	-----	-----	----	1475	-----	1475
10	----	5250	126	40	25	400	750	483	276	200	----	10230	460	9770
11	----	-----	100	------	------	220	140	80	207	-----	51	2355	220	2135
12	----	100	150	------	------	20	5	25	-----	-----	----	1630	-----	1630
13	----	570	185	------	------	288	135	165	605	82	92	3654	-----	3654
14	----	151	605	------	45	535	950	2915	-----	230	150	9681	-----	9681
15	----	78	89	------	------	159	------	177	205	177	113	1905	16	1889
16	----	315	78	------	------	------	34	3	23	39	----	1472	-----	1472
17	----	13223	1229	32	956	829	3801	816	478	666	500	26875	5000	21875
18	----	340	70	------	------	297	------	377	-----	-----	----	3176	139	3036
19	----	130	100	------	------	64	------	1	16	145	12	1369	-----	1369
20	----	663	286	------	67	486	73	941	-----	-----	----	4497	-----	4497
21	----	80	40	------	------	62	7	175	132	147	6	1719	62	1651
22	----	-----	150	------	145	372	200	107	95	440	119	4043	-----	4043
23	----	80	87	7	------	180	------	95	158	-----	----	1782	-----	1782
24	----	125	30	------	------	29	------	65	10	3	13	923	-----	923
25	----	198	------	------	70	98	------	362	78	78	32	2405	-----	2405
26	----	325	175	------	275	350	700	------	180	817	7	4919	-----	4919
27	----	-----	18	------	7	14	------	99	-----	-----	----	448	-----	448
28	----	-----	25	------	------	48	------	25	-----	-----	----	848	-----	848
	----	27259	4748	172	2370	6717	9152	8043	4193	5282	1337	119059	5997	113061
	22	17822	5415	413	368	5800	6563	7377	6805	750	474	95727	1173	94494
	----	9437	------	------	2002	917	2588	676	-----	4532	863	23332	4824	18567
	----	-----	667	241	------	------	------	------	2612	-----	----	-------	----	-------

TABLE No. 3 — FINANCE

NAME OF CHARGE	Presiding Elder		Preacher in Charge		District Work		Annual Conference Work		General Work		Foreign Missions — Special	Home Missions — Special
	Assessed	Paid	Assessed	Paid	Assessed	Paid	Assessed	Paid	Assessed	Paid		
BLUEFIELD									†			
1 Berwind	$ 187	$ 187	$ 1800	$ 1800	$ 10	$ 10	$ 275	$ 275	$----	$----	$----	$----
2 Bluefield—Bland St.	477	477	4500	4750	25	25	2175	2175	-----	-----	205	-----
3 Grace Church	429	429	3600	3600	21	21	1925	1925	-----	-----	-----	-----
4 Bramwell	280	280	2400	2400	17	17	690	690	-----	-----	-----	-----
5 Coalwood	179	179	1800	1800	10	5	250	200	-----	-----	-----	-----
6 Cooper & Bluestone	107	104	1050	1015	12	12	325	314	-----	-----	-----	-----
7 Davy	238	238	1800	1800	14	14	440	440	-----	-----	-----	-----
8 East Welch	179	179	1621	1576	11	11	200	200	-----	-----	-----	-----
9 Eckman	215	215	1800	1800	14	14	365	365	-----	-----	-----	-----
10 English	71	42	1250	700	8	4	125	65	-----	-----	-----	-----
11 Gary	238	238	2250	2250	15	15	400	400	-----	-----	-----	-----
12 Glen Alum	78	56	1500	1086	10	10	250	219	-----	-----	-----	-----
13 Iaeger	178	119	1800	1200	12	----	300	300	-----	-----	12	-----
14 Jenkin Jones	262	262	2200	2200	16	16	341	341	-----	-----	-----	-----
15 Keystone	143	143	2000	2000	12	12	250	250	-----	-----	-----	-----
16 Kimball	238	238	2000	2000	12	12	250	250	-----	-----	-----	-----
17 Maybeury	286	286	2400	2500	17	----	500	500	-----	-----	-----	-----
18 McDowell	215	215	1800	1800	14	14	440	440	-----	-----	-----	-----
19 Montcalm	215	215	1800	1800	12	12	325	325	-----	-----	-----	-----
20 North Fork	183	183	1800	1800	15	15	425	425	-----	-----	-----	-----
21 Twin Branch	178	102	1500	860	12	----	250	130	-----	-----	-----	-----
22 War	178	107	1500	1000	12	----	300	150	-----	-----	-----	-----
23 Welch	287	287	2400	2400	17	17	690	690	-----	-----	-----	-----
24 West Welch	71	71	1000	1100	8	8	125	125	-----	-----	-----	-----
25 Wilcoe	132	120	1500	1347	10	----	277	260	-----	-----	-----	-----
Total	5244	4972	49071	46584	336	264	11893	11454	-----	-----	217	-----
Total last year	7877	7705	47830	46968	594	532	6064	5937	5437	5344	263	1500
Increase	-----	-----	1241	------	----	----	5829	5517	-----	-----	-----	-----
Decrease	2633	2733	------	384	258	268	-----	-----	-----	-----	46	-----
CHATTANOOGA *												
1 Centenary	$ 775	$ 775	$ 4200	$ 4200	$300	$300	$4510	$4510	$----	$----	$----	$----
2 Dodson Avenue	50	50	700	645	20	20	88	88	78	78	-----	-----
3 Dunlap	125	125	900	900	50	50	350	250	-----	-----	-----	-----
4 Dayton	125	125	1500	1500	----	----	571	492	-----	-----	-----	-----
5 East Lake	100	100	1700	1700	50	50	198	198	177	177	-----	-----
6 Etna	50	50	518	518	40	40	103	103	97	97	-----	-----
7 Evensville	100	60	1000	600	40	----	375	375	-----	-----	-----	-----
8 Highland Park	400	400	3000	3000	250	250	1160	1160	950	950	-----	-----
9 Hixson	50	50	500	610	20	20	100	100	125	125	-----	-----
10 Jasper	100	75	1025	750	55	----	377	150	-----	-----	-----	-----
11 King Memorial	175	175	1800	1800	150	----	345	345	310	310	-----	-----
12 Lookout	40	32	400	311	15	15	190	190	-----	-----	-----	-----
13 McFerrin	15	15	600	600	10	10	40	40	-----	-----	-----	-----
14 Melvin	30	30	420	420	40	40	71	71	63	63	-----	-----
15 North Chattanooga	100	100	1100	1100	60	60	183	183	205	205	-----	-----
16 Pikeville	160	160	1500	1500	125	125	165	165	170	170	-----	-----
17 Ridgedale	125	125	1800	1805	80	80	300	300	249	249	-----	-----
18 R. Fawn & Trenton	100	92	1122	1033	50	34	420	380	-----	-----	-----	-----
19 Rossville	150	150	1800	2083	80	80	540	607	-----	-----	-----	-----
20 St. Elmo	200	200	2000	2000	80	80	467	467	400	400	-----	-----
21 Spring City	100	100	1100	1100	----	----	-----	147	-----	178	-----	-----
22 South Pittsburg	125	84	1500	1064	27	27	-----	185	-----	152	-----	-----
23 Trinity	300	300	3000	3000	200	200	600	600	749	749	-----	-----
24 Whiteside	150	150	1700	1750	100	100	278	278	339	339	-----	-----
25 Whitwell	90	72	1000	917	45	45	150	150	150	150	-----	-----
26 Wisdom Memorial	15	15	600	600	10	10	25	25	25	25	-----	-----
Total	3750	3610	34985	35506	1897	1636	11606	11559	4087	4417	-----	-----
Total last year	3750	3707	33653	33544	1910	1814	8247	8107	7583	7375	-----	-----
Increase	-----	-----	1328	1962	----	----	3359	3452	-----	-----	-----	-----
Decrease	-----	97	------	------	13	178	-----	-----	3496	2958	-----	-----

* Benevolences for the District as a whole were paid in full.

† See foot-note to Big Stone Gap District.

TABLE No. 3 — FINANCE

	Conference Missions —Special	Expended for Church and Parsn ge—Paid	Incidental Expenses —Paid	Insurance Premiums —Paid	Raised by Epworth Leagues	Raised by Sunday Schools	Raised by W. M. S.	Objects Not Elsewhere Reported	For Centenary	For Orphanage	For Other Objects	Total	Less Items Reported Twice	Grand Total for Year
1	$___	$ 1359	$ 144	$ 17	$ 6	$ 702	$ 532	$ 711	$ 177	$ 280	$351	$ 6323	$ 10	$ 6313
2	____	14115	4534	180	250	2483	3471	3020	4251	3458	1285	44682	_____	44682
3	____	2700	3036	87	242	3668	3761	200	2295	917	440	23312	1439	21873
4	____	500	655	_____	155	924	553	300	1097	623	196	8390	120	8270
5	____	_____	200	_____	_____	178	_____	800	68	261	64	3755	_____	3755
6	____	30	133	53	33	299	_____	100	179	100	53	2426	_____	2426
7	____	300	210	253	_____	265	500	300	210	12	50	4592	58	4534
8	____	46	85	_____	_____	383	_____	295	260	338	375	3748	_____	3748
9	____	568	115	165	_____	356	517	126	184	608	183	5216	158	5058
10	____	_____	75	_____	_____	120	_____	80	_____	_____	____	1086	_____	1086
11	____	1363	135	45	450	500	748	_____	470	120	60	8794	_____	8794
12	____	_____	33	_____	_____	200	_____	160	995	_____	____	2760	_____	2760
13	____	1500	191	_____	12	235	114	117	142	66	47	4055	37	4018
14	____	412	225	_____	_____	561	_____	500	368	802	123	5810	_____	5810
15	____	1300	250	_____	40	575	1052	400	275	178	18	6393	282	6111
16	____	4427	120	40	_____	582	900	_____	226	213	79	8927	60	8867
17	____	550	120	_____	50	260	_____	475	75	20	27	4863	_____	4863
18	____	2871	234	39	4	709	166	1659	380	725	125	9381	_____	9381
19	____	418	90	15	_____	255	150	118	16	_____	100	3514	_____	3514
20	____	200	150	35	_____	450	950	425	410	700	100	5843	315	5528
21	____	_____	60	69	_____	250	_____	_____	20	69	22	1592	_____	1592
22	____	_____	21	_____	_____	80	150	144	_____	100	____	1711	230	1481
23	____	647	446	48	276	886	1337	902	862	431	28	9257	450	8807
24	____	125	180	_____	20	121	30	50	_____	82	68	1980	121	1859
25	____	1200	175	3	_____	412	320	312	70	398	104	4721	210	4511
	____	34631	11617	1049	1538	15454	15251	11194	13030	10501	3898	183131	3490	179641
	____	32380	11404	1029	1516	17178	15233	12138	18347	_____	1823	179876	7709	172167
	____	2251	213	20	22	_____	18	_____	_____	10501	2075	3255	_____	7474
	____	_____	_____	_____	_____	1724	_____	944	5317	_____	____	_____	4219	_____
1	$___	$38512	$ 7614	$ 1499	$ 250	$ 4617	$ 5580	$ 7042	$4776	$1466	$387	$ 87362	$____	$ 87362
2	____	300	64	11	8	85	217	164	35	20	22	_____	_____	_____
3	____	215	134	74	150	147	_____	497	103	70	13	2726	64	2662
4	____	_____	150	_____	_____	_____	266	30	_____	_____	____	3732	_____	3732
5	____	732	80	32	231	422	375	15	87	398	____	5365	113	5251
6	____	157	36	21	_____	80	_____	60	21	_____	60	1171	80	1091
7	____	65	35	_____	_____	63	_____	105	_____	_____	____	1303	_____	1303
8	____	84	2731	83	150	1272	7408	909	1287	1366	148	21198	474	20724
9	____	_____	78	_____	45	127	_____	_____	113	21	42	1506	173	1332
10	____	347	80	11	_____	129	14	383	_____	_____	23	1961	_____	1961
11	____	248	242	30	50	451	408	472	287	215	24	5057	_____	5057
12	____	_____	17	_____	_____	90	_____	52	30	128	5	870	_____	870
13	____	_____	160	_____	24	106	_____	15	15	5	____	894	_____	894
14	____	25	10	_____	16	81	_____	15	58	12	____	841	_____	841
15	____	_____	150	16	93	590	375	1400	53	120	136	4602	_____	4602
16	____	514	80	_____	_____	234	213	260	120	308	195	4046	108	3937
17	____	_____	270	57	100	600	711	2300	_____	_____	____	6598	110	6488
18	____	390	93	_____	_____	212	162	155	50	62	118	2710	25	2685
19	____	30151	240	300	165	1754	694	_____	1583	133	50	39000	1000	38000
20	____	34000	530	110	100	1070	2200	_____	502	_____	105	41762	_____	41762
21	____	40	80	_____	_____	200	76	_____	210	200	____	2435	_____	2435
22	____	_____	127	50	_____	283	40	418	_____	_____	____	2430	50	2380
23	____	903	1258	24	_____	875	776	665	1385	655	232	11625	_____	11625
24	____	264	345	72	50	616	391	240	510	65	178	5398	_____	5398
25	____	1200	75	60	30	261	89	100	30	75	128	3384	121	3263
26	____	42	38	_____	17	152	153	_____	41	90	5	1294	_____	1294
	____	108189	14717	2450	1479	14517	20149	15297	11296	5409	1871	259270	2318	256949
	____	74347	13637	1473	807	11863	21659	5530	12065	179	109	195127	1007	194120
	____	33842	1080	977	672	2654	_____	9767	_____	5230	1762	64143	1311	62829
	____	_____	_____	_____	_____	_____	1510	_____	769	_____	____	_____	_____	_____

TABLE No. 3 — FINANCE

NAME OF CHARGE	Presiding Elder		Preacher in Charge		District Work		Annual Conference Work		General Work		Foreign Missions—Special	Home Missions—Special
	Assessed	Paid	Assessed	Paid	Assessed	Paid	Assessed	Paid	Assessed	Paid		
CLEVELAND												
1 Alcoa	$----	$----	$ 75	$ 75	$ 8	$ 8	$ 170	$ 170	$----	$----	$----	$----
2 Athens	266	266	1600	1600	34	34	374	403	306	329	-----	-----
3 Athens Circuit	54	36	380	236	7	7	70	41	70	41	-----	-----
4 Benton	180	180	1200	1200	9	9	118	118	117	117	-----	-----
5 Cleveland	416	416	2500	2500	60	60	600	600	600	600	-----	-----
6 Clear Springs	-----	-----	68	68	4	4	75	75	-----	-----	-----	-----
7 Charleston	220	220	1324	1324	----	----	200	200	200	200	15	-----
8 Concord	142	142	858	858	14	14	151	151	124	124	-----	-----
9 Decatur	119	119	716	810	----	----	260	260	130	130	-----	-----
10 Ducktown	112	64	675	675	----	----	150	150	150	150	-----	-----
11 Etowah	300	300	1800	1800	25	25	289	289	236	236	-----	-----
12 Lenoir City	267	267	1600	1790	35	35	400	400	310	310	-----	-----
13 Louisville	51	51	306	306	8	8	80	58	80	59	-----	-----
14 Loudon	284	284	1700	1700	25	25	-----	-----	-----	-----	-----	-----
15 Madisonville	182	182	1093	1093	25	25	250	250	250	250	-----	-----
16 Maryville	333	333	2000	2000	40	40	450	450	400	400	-----	-----
17 Maryville Circuit	-----	-----	75	75	4	4	75	75	-----	-----	-----	-----
18 Mount Vernon	14	14	336	326	----	----	80	80	80	80	-----	-----
19 Oakland & Vonore	100	100	637	637	33	33	171	171	153	153	-----	-----
20 Ooltewah	162	162	1000	1000	10	10	231	231	189	189	-----	-----
21 Peakland	100	100	600	600	10	10	110	110	110	110	-----	-----
22 Philadelphia	175	169	1053	1006	20	2	200	200	200	200	-----	-----
23 Riceville	100	83	600	550	10	5	105	105	105	105	-----	-----
24 South Cleveland	66	66	400	400	----	----	84	84	84	84	-----	-----
25 Sweetwater	416	416	2500	2500	60	60	605	605	545	545	1541	-----
Total	4059	3970	25096	25679	441	418	5298	5276	4439	4412	1556	-----
Total last year	4246	4156	28415	25219	965	875	5080	4831	4499	4117	1882	-----
Increase	-----	-----	------	460	----	----	218	445	-----	295	-----	-----
Decrease	187	186	3319	------	524	457	-----	-----	60	-----	326	-----
KNOXVILLE									*			
1 Andersonville	$ 100	$ 68	$ 900	$ 668	$---	$---	$ 40	$----	$----	$----	$----	$----
2 Asbury	112	108	900	892	4	----	250	185	-----	-----	-----	-----
3 Careyville	77	77	600	600	2	2	50	50	-----	-----	-----	-----
4 Clinton	187	187	1500	1500	7	7	500	500	-----	-----	-----	-----
5 Coal Creek	100	100	800	800	4	4	250	250	-----	-----	-----	-----
6 Cotulla	11	11	495	495	1	1	117	117	-----	-----	-----	-----
7 Corryton	80	37	735	361	3	----	225	21	-----	-----	5	-----
8 Harriman	188	188	1500	1500	7	7	500	450	-----	-----	-----	-----
9 Harriman Circuit	116	89	934	710	4	4	175	75	125	50	-----	-----
10 Jacksboro	125	98	1000	788	----	----	-----	145	-----	-----	-----	-----
11 Knoxville—Br'd St.	375	375	3000	3000	33	33	2175	2175	-----	-----	-----	-----
12 Br'side & Holston	-----	-----	------	42	----	----	-----	-----	-----	-----	-----	-----
13 Centenary	412	412	3300	3900	31	31	2075	2075	-----	-----	-----	-----
14 Church Street	625	625	5000	5000	61	61	4086	4086	-----	-----	-----	-----
15 Emerald Avenue	187	62	1500	1500	3	1	225	61	-----	-----	-----	-----
16 Epworth	150	150	1200	1200	4	4	175	175	125	125	-----	-----
17 Fifteenth Street	50	50	400	408	1	1	40	40	-----	-----	-----	-----
18 Fountain City	312	312	2500	2500	15	15	1000	1000	-----	-----	-----	-----
19 Lincoln Park	250	75	2000	1447	7	----	500	125	-----	-----	-----	-----
20 Macedonia	87	88	700	750	3	3	215	215	25	72	-----	21
21 Magnolia Avenue	312	312	2500	2500	10	10	690	690	-----	-----	-----	-----
22 Methodist Hill	42	42	294	294	----	----	50	50	-----	-----	-----	-----
23 Roseberry	25	25	200	200	1	1	10	10	5	5	-----	-----
24 S. Knox.-Clyde St.	50	27	600	600	2	----	105	3	-----	-----	-----	-----
25 Virginia Avenue	187	187	1500	1500	4	4	300	300	-----	-----	-----	-----
26 Washington Pike	147	147	1150	1150	6	6	224	224	107	-----	-----	-----
27 West Lonsdale	50	-----	400	271	----	----	-----	-----	-----	-----	-----	-----
28 Lafollette	225	225	1800	1800	8	8	525	525	-----	-----	-----	-----
29 Petros	55	25	500	350	1	1	80	15	-----	-----	-----	-----
30 Powell's Station	125	115	1000	923	3	3	250	173	-----	-----	-----	-----
31 Rockwood	225	225	1800	1800	4	4	285	285	-----	-----	-----	-----
32 Sevierville	137	137	1100	1105	5	5	350	350	-----	-----	-----	-----
33 Strawberry Plains	150	77	1200	631	5	----	350	107	-----	-----	-----	-----
Total	5274	4656	43008	41185	239	216	15817	14477	387	252	5	21
Total last year	5124	4934	45128	36349	434	403	8360	7539	7626	6599	28	750
Increase	150	-----	------	4836	----	----	7457	6938	-----	-----	-----	-----
Decrease	-----	278	2120	------	95	187	-----	-----	7239	6347	23	729

* See foot-note to Big Stone Gap District.

TABLE No. 3 — FINANCE

	Conference Missions —Special	Expended for Church and Parsonage—Paid	Incidental Expenses —Paid	Insurance Premiums —Paid	Raised by Epworth Leagues	Raised by Sunday Schools	Raised by W. M. S.	Objects Not Elsewhere Reported	For Centenary	For Orphanage	For Other Objects	Total	Less Items Reported Twice	Grand Total for Year
1	$---	$---	$ 20	$---	$---	$ 24	$---	$ 112	$---	$---	$---	$ 409	$---	$ 409
2	---	4600	703	165	---	393	218	345	225	---	461	9694	393	9301
3	---	12	10	---	---	---	---	130	---	---	---	514	---	514
4	---	---	50	---	---	180	---	---	80	---	---	1934	---	1934
5	---	19050	958	---	230	726	2163	4283	1650	1602	---	34840	---	34840
6	---	50	6	---	---	10	---	60	15	11	9	308	---	308
7	---	1239	130	11	87	278	101	772	148	237	94	5056	64	4992
8	---	200	225	15	---	269	---	150	---	---	62	2196	---	2196
9	---	15	100	---	---	150	---	1018	---	---	---	1976	---	1976
10	---	700	45	10	---	198	80	152	---	---	---	1920	---	1920
11	---	1231	274	25	168	470	208	862	25	---	106	6019	---	6019
12	---	2500	449	52	---	377	637	250	1545	264	283	9157	---	9157
13	---	56	80	---	15	66	---	109	56	---	58	926	---	926
14	---	1488	200	44	85	871	769	616	---	---	221	6337	---	6337
15	---	329	130	37	54	454	381	496	385	267	142	4475	---	4475
16	---	48	485	---	55	473	450	787	681	426	150	6778	115	6663
17	---	162	46	---	---	23	---	66	---	---	---	451	---	451
18	---	64	50	---	---	31	---	301	25	2	9	1090	---	1090
19	---	---	250	---	---	100	---	---	75	---	---	1525	---	1525
20	---	800	124	6	32	291	---	---	65	---	---	2915	---	2915
21	---	185	45	---	4	35	---	150	75	---	33	1463	---	1463
22	---	453	38	25	22	142	198	124	272	---	---	2851	---	2851
23	---	---	100	3	---	62	2	222	70	105	72	1484	---	1484
24	---	---	153	---	25	101	---	---	---	---	---	914	---	914
25	---	503	541	549	256	1973	470	5127	1445	339	915	17785	---	17785
	---	33685	5212	942	1033	7697	5677	16138	6837	3253	2615	123017	572	122445
	24	29330	4777	730	600	11117	5751	8205	7692	---	2072	149444	3617	145871
	---	4355	435	212	433	---	---	---	---	3253	543	---	---	---
	---	---	---	---	---	3420	74	1967	855	---	---	26427	3045	23326
1	$---	$ 75	$---	$---	$---	$ 100	$---	$---	$---	$---	$---	$ 911	$---	$ 911
2	---	15	106	2	15	205	175	953	---	---	---	2654	---	2654
3	---	---	50	11	50	110	---	90	---	---	---	990	45	945
4	---	1156	188	---	50	150	137	---	---	---	---	3874	---	3874
5	---	---	87	---	5	210	173	308	---	---	---	1939	70	1869
6	---	---	40	---	---	110	---	120	---	---	35	928	---	928
7	---	190	15	---	29	37	---	---	---	---	---	695	12	683
8	---	200	300	100	50	440	100	400	100	40	120	4045	20	4025
9	---	50	100	7	---	---	---	300	190	---	---	1575	---	1575
10	---	---	100	---	---	112	---	450	---	---	---	1693	---	1693
11	---	---	2599	115	75	1356	1379	2572	2044	1429	488	17640	---	17640
12	---	---	55	---	7	68	---	---	---	---	---	172	---	172
13	---	552	1124	66	264	1015	1487	1500	2200	240	---	14867	---	14867
14	---	2012	576	627	350	2441	3840	15291	7866	4190	3396	50360	---	50360
15	---	---	153	80	58	262	865	---	---	---	---	3044	---	3044
16	---	249	128	20	293	444	351	117	522	25	121	3962	---	3962
17	---	2493	103	13	144	118	---	101	---	---	---	3482	---	3482
18	---	9384	1080	22	650	1860	1856	207	---	---	---	18889	2130	16759
19	---	75	325	35	80	600	---	200	200	50	135	3347	---	3347
20	91	---	41	158	95	2	---	---	145	153	95	1957	25	1932
21	---	50	300	40	187	500	550	793	---	---	---	5932	---	5932
22	---	436	69	---	---	---	---	64	---	---	61	1134	---	1134
23	---	70	42	6	---	43	---	74	---	---	---	476	---	476
24	---	1756	250	28	342	103	285	50	---	---	---	3444	---	3444
25	---	1183	199	26	246	620	828	110	115	37	42	5397	654	4743
26	---	533	18	30	25	337	75	85	---	50	75	3013	---	3013
27	---	129	30	3	---	50	45	---	---	---	---	528	---	528
28	---	360	190	42	40	292	200	46	440	400	620	5188	---	5188
29	---	100	40	---	20	115	---	---	---	---	---	667	---	667
30	---	600	150	25	90	265	50	25	150	---	90	2911	---	2911
31	---	185	283	180	27	657	764	---	119	142	240	4737	---	4737
32	---	501	212	35	17	434	255	488	625	69	278	4511	201	4310
33	---	350	150	---	25	115	---	28	72	---	9	1526	---	1526
	91	22704	9103	1671	3234	13171	13415	24372	14788	6825	5805	176488	3157	173331
	---	15128	15710	912	16396	12054	16987	16943	16943	---	501	162497	12447	174407
	91	7576	---	649	---	1117	---	7429	---	6825	5304	13991	---	1076
	---	---	6607	---	13162	---	3572	---	1155	---	---	---	9290	---

TABLE No. 3 — FINANCE

NAME OF CHARGE	Presiding Elder		Preacher in Charge		District Work		Annual Conference Work		General Work		Foreign Missions—Special	Home Missions—Special
	Assessed	Paid	Assessed	Paid	Assessed	Paid	Assessed	Paid	Assessed	Paid		
MORRISTOWN												
1 Afton	$ 143	$ 143	$ 852	$ 852	$ 10	$ 10	$ 150	$ 150	$ 125	$ 125	$----	$----
2 Bull's Gap	200	200	1200	1200	25	25	300	300	270	270	-----	-----
3 Embreeville	102	102	613	613	10	10	110	110	115	115	-----	-----
4 Erwin	333	333	2400	2400	30	30	400	400	375	375	-----	-----
5 East Park	96	96	579	579	15	15	90	90	74	74	-----	-----
6 Fall Branch	109	66	677	396	15	15	125	125	175	175	-----	-----
7 Greeneville	200	200	1500	1500	25	25	330	330	330	330	-----	-----
8 Hawkins	200	200	1200	1160	25	25	235	235	235	235	-----	-----
9 Jefferson City	250	250	1500	1500	25	25	355	355	350	350	-----	-----
10 Johnson City	500	500	3000	3000	50	50	993	993	812	812	-----	400
11 Johnson City Circuit	71	58	428	350	15	----	90	66	85	28	-----	-----
12 Jonesboro	100	100	600	600	15	15	167	167	168	168	-----	-----
13 Limestone	144	144	866	866	15	15	195	195	195	195	-----	-----
14 Morristown	500	500	3000	3000	50	50	905	905	900	900	30	-----
15 Morristown Circuit	210	210	1260	1260	25	25	300	300	270	270	-----	-----
16 Mosheim	176	176	1054	1054	15	15	220	220	220	220	-----	-----
17 Newport	300	300	2000	2000	25	25	407	407	333	333	-----	-----
18 Parrottsville	115	98	685	587	15	15	145	145	145	145	-----	-----
19 Rogersville	192	190	1157	1138	15	15	215	215	200	200	-----	-----
20 Sneedville	100	100	600	600	5	5	50	50	50	50	-----	-----
21 Surgoinsville	204	204	1226	1226	25	25	225	225	225	225	-----	-----
22 Tate and Rutledge	160	160	960	960	30	30	235	235	235	235	-----	-----
23 White Pine	200	200	1200	1200	25	25	260	260	275	275	-----	-----
Total	4605	4530	28041	28041	505	490	6502	6478	6162	5870	30	400
Total last year	4505	4438	26997	26683	998	916	6097	6288	5476	5631	30	400
Increase	100	92	1044	1358	----	----	405	190	686	239	-----	-----
Decrease	-----	-----	------	------	493	426	-----	-----	-----	-----	-----	-----
RADFORD												
1 Ath's & E. Prince'n	$ 293	$ 293	$ 1800	$ 1800	$ 35	$ 35	$ 300	$ 233	$ 297	$ 233	$----	$----
2 Aubern	200	150	1200	900	30	30	336	204	325	203	-----	-----
3 Bland	138	132	827	792	20	20	265	155	265	155	-----	-----
4 Draper	70	52	400	311	20	20	120	10	120	10	-----	-----
5 Dublin	240	240	1435	1435	40	40	343	343	343	343	-----	-----
6 East Radford	234	368	2000	2210	63	63	578	578	578	578	-----	-----
7 East River	80	80	600	600	30	30	112	112	113	113	-----	-----
8 Eggleston	175	175	1200	1180	30	30	270	175	270	186	-----	-----
9 Floyd	92	84	560	529	20	20	126	106	103	85	-----	-----
10 Hiawatha	256	256	1550	1550	25	25	113	113	112	112	-----	-----
11 Hylton (Reported with Floyd)	-----	-----	------	------	----	----	-----	-----	-----	-----	-----	-----
12 Lead Mines	200	200	1200	1200	40	40	310	310	300	300	-----	-----
13 Matoaka	333	333	2000	2000	30	30	167	167	160	160	-----	-----
14 Mechanicsburg	158	140	950	855	30	30	250	170	250	170	50	-----
15 Mercer & Summers	83	83	500	500	30	30	115	115	103	103	-----	-----
16 New River	123	112	750	660	25	25	193	182	193	181	-----	-----
17 Pearisburg	250	250	1500	1500	40	40	400	400	393	393	-----	-----
18 Princeton	500	500	3300	3300	63	63	800	800	777	777	-----	-----
19 Princeton Circuit	250	250	1500	1500	20	20	129	129	128	128	-----	-----
20 Pulaski	333	333	2400	2400	63	63	794	794	650	650	-----	-----
21 Radford	125	125	800	800	30	30	180	180	153	153	-----	-----
22 Staffordsville	150	150	905	905	40	40	226	226	225	225	-----	-----
23 Spanishburg	75	75	450	475	26	26	105	105	100	100	-----	-----
Total	4322	4345	27827	27402	750	750	6232	5607	5958	5358	50	-----
Total last year	3600	3534	22022	21653	630	630	5848	5447	5369	5128	450	-----
Increase	722	811	5805	5749	120	120	384	160	589	230	-----	-----
Decrease	-----	-----	------	------	----	----	-----	-----	-----	-----	400	-----

TABLE No. 3 — FINANCE

	Conference Missions —Special	Expended for Church and Parsn'ge—Paid	Incidental Expenses —Paid	Insurance Premiums —Paid	Raised by Epworth Leagues	Raised by Sunday Schools	Raised by W. M. S.	Objects Not Elsewhere Reported	For Centenary	For Orphanage	For Other Objects	Total	Less Items Reported Twice	Grand Total for Year
1	$---	$ 570	$ 235	$-----	$-----	$-----	$-----	$-----	$ 147	$ 45	$ 10	$ 2287	$----	$ 2287
2	----	547	155	------	------	366	115	275	674	318	395	4840	-----	4840
3	----	180	100	------	------	132	------	22	78	79	11	1552	-----	1552
4	----	1234	406	92	205	848	1212	1532	750	-----	185	10008	930	9073
5	----	938	119	5	50	171	------	338	77	112	8	2675	-----	2675
6	----	540	300	------	30	100	------	180	-----	-----	----	1940	-----	1940
7	----	983	163	------	32	1177	322	304	223	321	2508	8379	1006	7373
8	----	-----	------	------	27	230	294	------	92	138	194	2830	-----	2830
9	----	118	200	------	5	419	140	509	400	-----	213	4554	205	4390
10	----	1160	2122	53	221	1061	700	1025	1970	1826	502	16395	-----	16395
11	----	99	63	------	------	85	------	41	-----	104	22	916	-----	916
12	----	550	180	------	------	------	------	------	380	-----	----	2065	-----	2065
13	----	-----	190	15	30	55	------	455	140	132	123	2500	-----	2500
14	----	356	1430	85	131	1667	2361	7005	2100	1707	848	23075	-----	23075
15	----	235	75	------	10	101	------	300	232	-----	117	3133	-----	3133
16	----	200	300	------	100	200	200	400	458	-----	----	3543	-----	3543
17	----	270	234	------	6	287	319	109	268	439	26	5023	60	4963
18	----	-----	60	------	------	60	------	47	87	121	----	1366	-----	1366
19	----	290	147	------	20	88	------	------	87	165	108	2665	108	2557
20	----	-----	100	------	------	60	------	100	-----	120	----	1085	-----	1085
21	----	510	200	14	50	263	------	187	250	241	400	4020	-----	4020
22	----	192	192	18	------	299	------	57	471	250	----	3099	-----	3099
23	----	35	400	------	------	669	143	373	430	210	242	4444	300	4144
	----	9007	7371	282	1199	8338	5806	13259	9314	6328	5912	112394	2609	109821
	19	13196	6494	561	951	8886	6063	9495	10898	475	951	106081	711	105370
	----	-----	877	------	248	------	------	3764	-----	5853	4961	16313	1898	4451
	----	4189	------	279	------	548	257	------	1574	-----	----	------	-----	------
1	$---	$ 818	$ 450	$ 22	$ 75	$ 400	$ 150	$ 370	$----	$----	$---	$ 4875	$----	$ 4875
2	----	150	350	37	------	270	558	350	445	29	30	3706	150	3556
3	----	550	50	------	------	160	------	155	-----	-----	----	2169	-----	2169
4	----	140	50	------	------	54	70	------	50	50	----	817	-----	817
5	----	1500	180	------	------	370	175	405	325	25	----	5381	-----	5381
6	----	1045	815	71	25	875	1728	------	535	125	831	9778	1145	8633
7	----	-----	100	------	------	50	40	------	-----	-----	----	900	-----	900
8	----	125	125	------	------	174	------	------	244	-----	50	2444	44	2400
9	----	70	75	------	------	58	25	40	-----	-----	----	1080	-----	1080
10	----	4200	300	39	------	300	498	350	-----	-----	----	7743	-----	7743
11	----	-----	------	------	------	------	------	------	-----	-----	----	------	-----	------
12	----	233	300	------	35	476	------	212	774	120	----	4200	-----	4200
13	----	650	192	68	------	263	225	351	-----	600	35	5074	-----	5074
14	----	54	85	4	46	75	------	83	103	249	60	2078	-----	2078
15	----	275	125	10	------	80	------	10	6	10	----	1347	-----	1347
16	----	40	150	------	------	70	------	25	-----	-----	----	1445	-----	1445
17	----	811	232	29	------	461	633	338	482	354	116	6039	-----	6039
18	----	350	1484	------	45	1702	696	------	2300	6400	----	20627	-----	20627
19	----	1640	110	------	5	281	------	------	31	104	23	4185	-----	4185
20	----	210	773	208	29	857	2238	1295	1026	234	1260	12371	756	11615
21	----	172	133	20	------	146	230	57	261	98	293	2698	23	2675
22	20	50	------	------	------	126	------	42	437	164	----	2427	-----	2427
23	----	1800	50	------	------	60	------	220	-----	-----	----	2911	-----	2911
	20	14883	6129	508	260	7308	7266	4303	7019	8562	2698	104295	2118	102177
	561	23934	7125	830	99	6346	6298	2438	5307	1143	263	92317	2016	89392
	----	-----	------	------	179	962	968	1855	1712	7319	2435	11978	102	12785
	541	8051	996	338	------	------	------	------	-----	-----	----	------	-----	------

TABLE No. 3 — FINANCE

NAME OF CHARGE	Presiding Elder		Preacher in Charge		District Work		Annual Conference Work		General Work		Foreign Missions—Special	Home Missions—Special
	Assessed	Paid	Assessed	Paid	Assessed	Paid	Assessed	Paid	Assessed	Paid		
TAZEWELL												
1 Belfast	$ 184	$ 156	$ 1206	$ 1044	$ 22	$ 12	$ 150	$ 75	$ 126	$ 75	$	$
2 Boissevain	165	113	1100	751	19	15	130	130	110	110		
3 Burk's Gar. & Taz.	180	180	1200	1200	18	18	396	341	412	400		
4 Carbo	52	44	348	290	6	5	89	33	31	31		
5 Castlewood & Dante	225	225	1500	1500	25	25	360	360	300	300		
6 Cedar Bluff	130	131	867	876	17	17	275	275	200	200		
7 Clintwood	214	188	1408	1277	12	4	200	172	180	141		
8 Coaldan	91	65	609	433	5	5	130	67	100	40		
9 Council	8		52	23			33	8	21	8		
10 Dickensonville	156	137	1044	909	17	17	280	160	240	140		
11 Buchanan	15	4	100	24	1		50	50	40	40		
12 Elk Garden	210	210	1400	1400	23	23	506	506	400	400		
13 Graham	300	300	2000	2000	37	37	550	550	450	450		
14 Graham Circuit	225	225	1500	1500	23	23	440	375	380	315		
15 Grundy	163	157	1087	1044	20	20	390	275				
16 Honaker	235	214	1565	1419	23	16	300	300	210	108		
17 Lebanon	254	250	1700	1656	29	20	354	322	290	222		
18 Maxwell	122	94	815	622	13	8	250	147	200	130		
19 Pocahontas	300	300	2000	2000	33	33	340	340	300	300		
20 Richlands	280	280	1865	1865	30	30	390	390	310	310		
21 Rocky Gap	197	167	1318	1111	24	24	280	200	210	210		
22 Tazewell	300	300	2000	2000	34	34	800	800	700	700		
23 West Graham	135	135	900	900	15	15	100	50	130	56		
24 Whitewood	35	10	230	84		5	40	40	35	35		
25 Wilder	150	124	1000	825			110	65	110	65		
26 St. Paul	225	225	1500	1500	25	25	260	260	200	200		
Total	4551	4234	30314	28253	471	431	7203	6291	5685	4986		
Total last year	4503	4241	28175	26756	479	386	6625	5737	6179	5155		
Increase	48		2139	1497		45	578	454				
Decrease		7			8				494	169		
WYTHEVILLE												
1 Blue Ridge	$ 60	$ 60	$ 636	$ 636	$ 4	$ 4	$ 183	$ 183	$ 68	$ 68	$	$
2 Cedar Springs	190	175	1200	1143	12	12	415	400	340	297		
3 Chilhowie	250	250	1500	1500	15	15	557	557	457	457		
4 Coveton	40	40	472	472			80	50	81	33		
5 Cripple Creek	153	126	1000	841	6		296	144	294	143		
6 Elk Creek	190	177	1210	1145	66	66	385	385	315	315		
7 Fries	183	183	1100	1100	5	5	230	230	200	200		
8 Galax	200	200	1200	1200	12	12	464	350	301	250		
9 Grant	120	87	850	586		110	304	100	216	85		
10 Hillsville	60	50	500	400	5	5	102	65	152	85		
11 Independence	180	157	1200	1111	5	5	130	130	125	125		
12 Marion	333	333	2300	2300	10	10	740	740	540	540		
13 Marion Circuit	200	200	1300	1300	6	6	517	517	300	300		
14 Max Meadows	250	250	1500	1500	68	68	450	430	270	261		
15 Rural Retreat	300	300	1800	1800	9	9	500	500	300	300		
16 Rural Retreat Cir't	180	173	1100	1038	5	5	313	272	303	272		
17 Spring Valley	166	166	1000	1000	5	5	300	250	300	195		
18 Wytheville	300	300	1800	1800	112	112	625	625	575	575		
19 Wytheville Circuit	250	250	1500	1500	20	20	400	375	375	285		
Total	3605	3477	23168	22372	365	469	6991	6313	5512	4786		
Total last year	3761	3668	22928	22651	346	346	6551	6113	5954	5352		
Increase			240	721	19	123	440	200				
Decrease	156	191							442	566		

TABLE No. 3 — FINANCE

	Conference Missions —Special	Expended for Church and Parsn'ge—Paid	Incidental Expenses —Paid	Insurance Premiums —Paid	Raised by Epworth Leagues	Raised by Sunday Schools	Raised by W. M. S.	Objects Not Elsewhere Reported	For Centenary	For Orphanage	For Other Objects	Total	Less Items Reported Twice	Grand Total for Year
1	$----	$ 108	$ 50	$-----	$-----	$ 80	$ 53	$ 100	$ 131	$----	$ 18	$ 1902	$----	$ 1902
2	----	400	50	------	------	68	------	118	20	209	20	2004	-----	2004
3	----	394	120	15	104	140	126	276	434	240	213	4201	-----	4201
4	----	21	100	------	------	78	------	205	24	-----	21	852	-----	852
5	----	60	150	------	------	255	443	208	174	-----	150	3850	170	3680
6	----	645	40	------	5	170	247	75	211	40	129	3061	61	3000
7	----	373	100	------	------	136	343	400	34	-----	----	3168	136	3032
8	----	361	90	------	------	90	------	373	-----	5	73	1512	-----	1512
9	----	31	20	------	------	45	------	80	-----	-----	----	375	-----	375
10	----	117	100	------	3	64	------	200	111	6	153	2117	-----	2117
11	----	6	------	------	------	11	------	33	-----	-----	----	140	3	137
12	----	-----	50	67	------	38	279	1105	2546	13023	----	19647	-----	19647
13	----	637	400	98	230	1006	2279	7234	708	147	194	16270	1815	14455
14	----	536	120	31	------	243	------	534	256	77	84	4319	-----	4319
15	----	140	100	------	------	203	37	1029	-----	-----	----	2842	-----	2842
16	----	1045	160	------	42	205	410	621	169	133	114	4956	447	4509
17	----	582	178	81	------	142	142	470	530	535	----	5231	-----	5231
18	----	243	109	------	------	95	73	266	80	32	----	1898	-----	1898
19	----	338	230	51	------	519	443	795	447	401	246	6423	120	6303
20	----	366	255	------	105	372	556	1622	-----	-----	----	6151	732	5419
21	----	655	------	10	------	100	------	------	254	54	58	2833	-----	2833
22	----	1875	508	28	50	554	2791	1407	2271	5841	463	19621	1075	18546
23	----	167	136	------	100	165	167	100	28	-----	15	1954	15	1939
24	----	65	50	------	------	28	------	250	-----	-----	20	-------	587	587
25	----	-----	100	------	------	280	------	550	-----	-----	15	2074	280	1794
26	----	2150	189	------	------	345	1673	305	158	98	120	7250	1300	5950
	----	11315	3405	381	639	5432	10162	18356	8586	20841	2106	124651	6741	119084
	----	3254	3424	285	93	4501	8027	11164	8514	-----	204	69688	892	72484
	----	8161	------	96	546	931	2135	7192	72	20841	1902	54963	5849	46600
	----	-----	19	------	------	------	------	------	-----	-----	----	-------	-----	-------
1	$----	$ 584	$ 100	$ 15	$-----	$ 20	$-----	$ 350	$ 251	$----	$---	$ 2211	$----	$ 2211
2	----	130	25	15	------	367	50	100	-----	-----	----	2841	-----	2841
3	----	96	348	------	25	572	343	600	808	560	261	6171	-----	6171
4	----	-----	50	------	------	25	------	------	-----	-----	----	670	-----	670
5	----	350	150	------	5	255	------	87	-----	-----	----	2090	-----	2090
6	----	342	162	------	------	236	------	30	60	-----	50	2965	-----	2965
7	----	780	50	27	------	231	180	200	199	100	100	3588	88	3500
8	----	140	230	5	25	310	250	400	175	-----	250	3797	-----	3797
9	----	75	75	5	3	130	------	14	-----	25	25	1340	-----	1340
10	----	600	25	4	------	------	------	------	-----	-----	----	1234	-----	1234
11	----	-----	40	6	------	124	------	243	370	-----	175	2486	-----	2486
12	----	293	676	131	------	872	545	------	846	356	220	7862	220	7642
13	----	512	233	31	35	1025	------	100	772	23	162	4253	1060	3193
14	----	275	168	------	------	595	------	------	750	78	32	4407	-----	4407
15	----	1014	515	132	10	467	1177	200	146	130	758	7460	713	6746
16	----	378	106	8	213	501	360	348	-----	179	581	4368	-----	4368
17	----	-----	100	50	------	203	------	165	-----	-----	60	3489	-----	3286
18	----	1100	316	120	150	936	1256	2511	-----	-----	----	9800	-----	9800
19	----	446	270	------	------	400	325	200	512	-----	68	4651	-----	4651
	----	7115	3639	549	466	7269	4486	5548	4889	1451	2742	75683	2081	73398
	----	21772	3664	286	362	5480	4596	6200	7680	2235	848	92346	1384	91870
	----	-----	------	263	104	1789	------	------	-----	-----	1894	-------	697	-------
	----	14657	25	------	------	------	110	652	2791	784	----	16663	-----	17472

RECAPITULATION — STATISTICAL TABLE No. 3

DISTRICTS	Presiding Elder		Preacher in Charge		District Work		Annual Conference Work		General* Work		Foreign Missions —Special	Home Missions —Special
	Assessed	Paid	Assessed	Paid	Assessed	Paid	Assessed	Paid	Assessed	Paid		
1 Abingdon	$ 3789	$ 3572	$ 26892	$ 25347	$ 182	$ 174	$14032	$11888	$_____	$_____	$ 30	$_____
2 Big Stone Gap	5930	5405	36485	34411	140	108	11838	9885	_____	_____	_____	_____
3 Bluefield	5244	4972	49071	46584	336	264	11893	11454	_____	_____	217	_____
4 Chattanooga	3750	3610	34985	35506	1897	1636	15693	15976	_____	_____	_____	_____
5 Cleveland	4059	3970	25096	25679	441	418	9737	9688	_____	_____	1556	_____
6 Knoxville	5274	4656	43008	41185	239	216	16204	14729	_____	_____	.5	21
7 Morristown	4605	4530	28041	28041	505	490	12664	12348	_____	_____	30	400
8 Radford	4322	4345	27827	27402	750	750	12190	10965	_____	_____	50	_____
9 Tazewell	4551	4234	30314	28253	471	431	12888	11277	_____	_____	_____	_____
10 Wytheville	3605	3477	23168	22372	365	469	12503	11099	_____	_____	_____	_____
Total	45130	42771	324887	314780	5326	4956	129642	117821	_____	_____	1888	421
Total last year	46113	44795	311811	293778	7085	6582	155335	116553	_____	_____	2803	2780
Increase	_____	_____	13076	21002	_____	_____	_____	1268	_____	_____	_____	_____
Decrease	983	2024	_____	_____	1759	1626	_____	_____	_____	_____	915	2359

DISTRICTS	Conference Missions—Special	Expended for Church and Parsonage—Pd.	Incidental Expenses—Paid.	Insurance Prems. Paid.	Raised by Epworth L'g'es.	Raised by Sunday Schools.	Raised by W. M. S.	Objects Not Elsewhere Reported.	For Centenary.	For Orphanage.	For Christian Education.	Total.	Less Items Reported Twice.	Grand Total For Year.
1 Abingdon	$____	$ 22417	$ 3361	$ 637	$____	$ 1854	$ 7609	$ 10475	$ 9641	$28043	$2486	$ 137827	$ 960	$ 136896
2 Big Stone Gap	_____	27259	4748	172	2370	6717	9152	8043	4193	5282	1337	119059	5997	113061
3 Bluefield	_____	34631	11617	1049	1538	15454	15251	11194	13030	10501	3898	183131	3490	179641
4 Chattanooga	_____	108189	14717	2450	1479	14517	20149	15297	11296	5409	1871	259270	2318	256949
5 Cleveland	_____	33685	5212	942	1033	7697	5677	16138	6837	3253	2615	123017	572	122445
6 Knoxville	91	22704	9103	1671	3234	13171	13415	24372	14788	6825	5805	176488	3157	173331
7 Morristown	_____	9007	7371	282	1199	8338	5806	13259	9314	6328	5912	112394	2609	109821
8 Radford	20	14883	6129	508	260	7308	7266	4303	7019	8562	2698	104295	2118	102177
9 Tazewell	_____	11315	3405	381	639	5432	10162	18356	8586	20841	2106	124651	6741	119084
10 Wytheville	_____	7115	3639	549	466	7269	4486	5548	4889	1451	2742	75683	2081	73398
Total	111	291205	69302	8641	12218	87757	98973	126985	100200	96495	31470	1415815	30043	1386803
Total last year	626	256571	77044	6871	22115	91589	99478	86122	103391	9208	5920	1256440	32824	1251690
Increase	_____	34634	_____	_____	_____	_____	_____	40863	_____	87287	25550	159375	_____	135113
Decrease	515	_____	7742	230	9897	3832	505	_____	3191	_____	_____	_____	2781	_____

* Some charges, and some whole districts report "Annual Conference Work" and "General Work" under one item, leaving the Bank to make a pro rata division.

CHRONOLOGICAL ROLL OF MEMBERS, 1922

Clerical Members in the order of their admission into full connection. The year of admission on trial and the year of ordination as Elder are also given.

No.	Name	On Trial	Full Connection	Ord. Elder
1	Richard N. Price	'50	1852	'54
2	Absalom D. Stewart	'58	1860	'62
3	Levi K. Haynes	'61	1863	'65
4	J. Tyler Frazier	'65	1867	'70
5	John S. W. Neel	'66	1868	'72
6	Kennerly C Atkins	'67	1869	'73
7	Daniel H. Carr	'67	1869	'71
8	Lemuel L. H. Carlock	'68	1870	'72
9	William D. Mitchell	'68	1870	'74
10	George D. French	'69	1871	'73
11	Thomas R. Handy	'69	1871	--
12	William C. Carden	'70	1872	'74
13	John H. Parrott	'71	1873	'76
14	William R. Barnett	'71	1873	'76
15	Stephen T. M. McPherson	'72	1874	'76
16	William H. Price	'72	1874	'76
17	Daniel S. Hearon	'72	1874	'76
18	James I. Cash	'75	1875	'77
19	Charles M. James	'75	1877	'79
20	William W. Hicks	'75	1877	'79
21	James A. Lyons	'75	1877	'79
22	John M. Crowe	'75	1878	'80
23	John W. Carnes	'76	1878	'81
24	Robert A. Owen	'77	1879	'81
25	George A. Maiden	'77	1879	'82
26	George W. Summers	'77	1879	'81
27	Eugene Blake	'78	1880	'82
28	John C. Bays	'76	1880	'83
29	Richard A. Kelly	'78	1880	'82
30	Richard G. Waterhouse	'78	1880	'85
31	George W. Jackson	'78	1880	'86
32	John E. Naff	'80	1882	'86
33	Lemuel M. Cartright	'81	1884	'87
34	Stephen S. Catron	'83	1885	'87
35	Henry C. Clemens	'83	1885	'87
36	Robert T. McDowell	'83	1885	'87
37	Thomas C. Schuler	'83	1885	'87
38	Samuel K. Byrd	'84	1886	'88
39	John W. Browning	'84	1886	'88
40	James A. Burrow	'85	1887	'89
41	Elijah F. Kahle	'85	1887	'89
42	Frank Alexander	'85	1887	--
43	Robert S. Umberger	'86	1888	'90
44	Alfred B. Hunter	'86	1888	'90
45	John C. Orr	'86	1888	'90
46	Eugene H. Cassidy	'85	1888	'94
47	James A. H. Shuler	'86	1888	'90
48	William R. Snider	'83	1888	'90
49	John B. Simpson	'85	1889	'94
50	Joseph C. Maness	'87	1889	'91
51	Charles L. Stradley	'87	1891	'93
52	Charles W. Kelley	'86	1889	'93
53	Alfred H. Towe	'86	1889	'93
54	William S. Neighbors	'87	1889	'91
55	Joseph E. Lowry	'88	1890	'93
56	Samuel D. Long	--	1891	--
57	Thomas J. Eskridge	'89	1891	'93
58	Isaac P. Martin	'89	1891	'93
59	Isaac N. Munsey	'88	1891	'93
60	Elbert L. Addington	--	1891	--
61	Charles R. Brown	'89	1891	'04
62	Tyler D. Strader	'90	1892	'94
63	William E. Bailey	'90	1892	'95
64	Edward W. Mort	'90	1892	--
65	William I. Fogleman	'88	1892	'94
66	John M. Romans	'89	1892	--
67	John M. Paxton	'91	1893	'95
68	Martin P. Carico	'91	1893	'95
69	George M. Moreland	'91	1893	'95
70	David P. Hurley	'92	1894	'96
71	John W. Perry	'92	1894	'92
72	J. Stewart French	'93	1895	'97
73	Pharaoh L. Cobb	'92	1901	'04
74	Joseph A. Baylor	'93	1895	'97
75	John D. Dame	'90	1895	'00
76	Elbert N. Woodward	'91	1895	'97
77	Charles E. Steele	'93	1895	'97
78	Michael J. Wysor	'94	1896	'99
79	James E. Spring	'93	1896	'98
80	Wheeler M. Morrell	'94	1896	'98
81	Joel M. Carter	'94	1896	'98
82	Sidney B. Vaught	'94	1896	'98
83	James W. Repass	'94	1896	'10
84	Frank Jackson	'90	1896	'98
85	Robert M. Walker	'09	1896	'98
86	Charles E. Painter	'94	1896	'99
87	John B. Ward	'95	1897	'99
88	Stephen W. Bourne	'95	1897	'99
89	William H. Troy	'95	1897	--
90	Gasper A. Carner	'94	1897	'07
91	Joseph E. Wolfe	'95	1898	'03
92	John A. Early	'96	1898	'03
93	William C. Hicks	'94	1898	--
94	John B. Frazier	'90	1898	'01
95	Edward A. Shugart	'96	1898	'00
96	Hugh S. Johnston	'97	1899	'02
97	John W. Rader	'93	1899	'01
98	John F. Jones	'95	1899	'03
99	Caughey A. Beard	'98	1900	'02
100	Barron W. Lee	'98	1900	'02
101	James L. Mullens	'98	1900	'02
102	Keener W. Cox	'98	1901	'03
103	James R. Brown	'98	1901	'03
104	Charles G. Hounshell	'99	1901	'05
105	Rufus K. Triplett	'00	1902	'04
106	Hale S. Hamilton	--	1901	--
107	George W. Simpson	--	1903	--
108	Thomas Priddy	'01	1903	'05
109	Edward E. Wiley	'01	1903	'06
110	Walter Hodge	'01	1903	'05
111	N. Rhea Cartright	'01	1903	'09
112	Samuel V. Morell	'01	1904	'06
113	Thomas S. Hamilton	'02	1904	'06
114	James F. Barnett	'02	1904	'06
115	John W. Helvey	'03	1905	'11
116	J. Rutledge King	'03	1905	'07
117	Wiley M. Ellis	'03	1905	'08
118	Lyle M. Neel	'02	1905	--
119	Richard C. Camper	'03	1905	'07
120	Elbert H. Cole	'02	1905	'07
121	William S. Lyons	'02	1905	'07
122	William M. Patty	'02	1905	'07
123	James H. Wagner	'02	1905	'07
124	Lewis W. Pierce	'03	1906	'09
125	Thomas J. Houts	'03	1906	'08
126	Andrew M. Qualls	'03	1906	'08
127	David F. Wyrick	'03	1906	'09
128	Lorenzo D. Yost	'04	1906	'08
129	James C. Logan	'04	1906	'09
130	Leonard J. Williams	'04	1906	'08
131	Walter S. Hendricks	'04	1906	'08
132	George S. Wagner	'03	1906	'09

CHRONOLOGICAL ROLL OF MEMBERS—(Continued)

No.	Name	On Trial	Full Connection	Ord. Elder
133	Sterling A. Neblett	'03	1906	--
134	Sanders S. Boyer (c)	--	----	--
135	William B. Belchee	'03	1907	'14
136	Joseph B. Ely	05	1907	'09
137	James M. Walker	'05	1907	'09
138	Jerome V. Hall	'04	1907	'13
139	Hugh B. Brown	'04	1907	'09
140	John N. Smith	'05	1907	'09
141	Charles W. Dean	'05	1907	'09
142	Kemper G. Munsey	'06	1908	'10
143	Robert B. Platt, Jr.	'06	1908	'10
144	William R. Carbaugh	'00	1908	'11
145	John W. Stewart	'00	1908	'16
146	Rufus M. Standefer	--	----	--
147	Neill M. Watson*	--	----	--
148	Newton F. Walker (c)	--	----	--
149	James A. Ellison*	--	----	--
150	Arthur S. Thorn	--	----	--
151	James A. L. Perkins**	'97	1889	'94
152	John S. Henley	'07	1909	'11
153	Samuel A. McCanless	'07	1909	'12
154	Arthur B. Moore	'05	1909	'11
155	Charles A. Pangle	'10	1909	'12
156	George L. Lambert	'05	1909	'11
157	William N. Wagner*	--	----	--
158	William H. Briggs	'98	1910	'13
159	George T. Jordan	'96	1910	'12
160	Harry S. Hutsell	'96	1910	'15
161	William C. Thompson	'97	1910	'12
162	Roy E. Early	'07	1913	'16
163	Silas A. McGhee (d)	--	----	--
164	John L. Scott (b)	--	----	--
165	Charles N. Kennedy	'09	1911	'16
166	James H. Umberger	'07	1911	'15
167	William H. Walker	'08	1911	'14
168	Jesse F. Benton	'09	1911	'13
169	Harry E. Bradshaw	'09	1911	'14
170	George O. Gannaway	'09	1913	'15
171	William T. Evans	'06	1911	'13
172	Thomas R. Wolfe*	--	----	--
173	Washington D. Farmer (b)	--	----	--
174	Frank R. Snavely (e)	--	----	--
175	Samuel L. Browning	'10	1912	'15
176	William E. Browning	'10	1912	'15
177	Chapman K. Wingo	'10	1912	'14
178	Charles R. Jones	'09	1912	'14
179	Ernest M. Ritchey	'09	1912	'16
180	French Wampler	'10	1912	'14
181	Charles T. Gray (e)	--	----	--
182	Herbert B. Vaught*	--	----	--
183	Charles G. McKay (a)	--	----	--
184	Graydon K. Patty	'11	1913	'15
185	Rufus G. Reynolds	'11	1913	'15
186	Luther S. Reynolds	'11	1913	'15
187	Enoch L. McConnell	'10	1913	--
188	Bascom Waters	'09	1913	'19
189	Hugh E. Kelso	'10	1913	'15
190	Marion Quessenberry	'98	1913	'16
191	William L. Dykes	'12	1914	'16
192	James H. Watkins	'12	1914	--
193	Onnie C. Wright	'11	1914	'18
194	Joseph A. Henderson	'12	1914	'16
195	Jesse W. Morris	'13	1915	'17
196	James H. Lotspeich	'13	1915	'17
197	Richard W. Watts	'13	1915	'17
198	Robert H. Ballard	'13	1915	'17
199	Robert N. Havens	'12	1915	'17
200	Emanuel H. Yankee (e)	--	----	--
201	James M. Wysor	'14	1916	'18
202	John G. Helvey	'14	1916	'18
203	Robert E. Greer	'14	1916	'18
204	Bradley T. Sells	'14	1916	'19
205	Lorenzo D. Mayberry	'14	1916	'18
206	Lee M. Burriss	'10	1916	'19
207	Sumpter H. Austin	'13	1916	'18
208	Marion A. Stevenson	'14	1916	'18
209	J. Nelson Jones*	--	----	--
210	Edgar R. Lewis	'15	1917	'19
211	James A. Bays	'15	1917	'19
212	George W. Fox	'14	1917	'19
213	Paul P. Martin	'15	1917	--
214	Carl H. Wright	'12	1917	--
215	Robert L. Evans	'14	1917	'18
216	Frank K. Suddath	'15	1917	--
217	Zenas B. Randall*	--	----	--
218	W. B. Mitchell*	--	----	--
219	Josephus Henby (b)	--	----	--
220	John C. Patty (b)	--	----	--
221	Alexander S. Ulm (e)	--	----	--
222	John W. Malone*	--	----	--
223	Clyde E. Lundy	'16	1918	'22
224	Elbert D. Worley	'16	1918	'20
225	Elmer W. Dean	'14	1918	--
226	Walter P. Eastwood	'14	1918	'20
227	William H. Harrison	'16	1918	'20
228	Samuel V. Gibson	'17	1919	--
229	Arthur F. Phenix	--	----	'20
230	Walter C. Harris*	--	----	--
231	William M. Bunts*	--	----	--
232	Jacob L. Griffitts*	--	----	--
233	David B. Wright	--	1920	'22
234	Patrick P. Tabor	'16	1920	'22
235	Henry A. Carlton	'16	1920	'18
236	Floyd B. Shelton	'16	1920	'22
237	Henry L. Dean	'15	1920	--
238	George E. Erwin	'15	1920	'20
239	Roy T. Houts	--	1920	'22
240	Orman T. Headley (g)	--	----	--
241	Forrest J. Prettyman*	--	----	--
242	Yemmons W. Brooks	'19	1921	--
243	Louis E. Hoppe (e)	--	1921	--
244	Charles G. Eastwood	'17	1921	--
245	Fred Gordon	'18	1921	--
246	John T. Booth	'15	1921	--
247	William A. McCormick	'19	1921	--
248	Wiley D. Larrowe	'19	1921	--
249	Jordon W. Carter**	--	----	--
250	Bruce N. Waterhouse*	--	----	--
251	Thomas H. Gilbert*	--	----	--
252	W. A. McKee*	--	----	--
253	Henry Milton Houston	'20	1922	--
254	John Baptist Staley	'20	1922	--
255	Noah Haines Giesler	'20	1922	--
256	William Lassiter Tate	'19	1922	--
257	B. C. Wilson*	--	----	--
258	Thomas H. Francisco (e)	--	----	--
259	J. H. Kern*	--	----	--

* Transfer.
** Readmitted.
(a) From the Congregational Church.
(b) From the M. E. Church.
(c) From Cumberland Presbyterian Church.
(d) From the United Brethren Church.
(e) From the Baptist Church.
(g) From the Christian Church.
(f) From the Lutheran Church.

CONFERENCE DIRECTORY, 1922-1923

	Name	Post Office	Appointment
1	Addington, E. L.	Radford, Va.	Conference Evangelist
2	Alexander, F.	Bristol, Va.	Superannuate
3	Atkins, K. C.	Fountain City, Tenn.	Superannuate
4	Austin, S. H.	Maybeury, W. Va.	Maybeury
5	Bailey, W. E.	Rural Retreat, Va.	Rural Retreat Circuit
6	Ballard, R. H.	Stonega, Va.	Stonega Coal Co.
7	Barnett, J. F.	Rural Retreat, Va.	Rural Retreat
8	Barnett, W. R.	Knoxville, Tenn.	Superannuate
9	Baylor, J. A.	Louisville, Ky.	Architec'l Sec. Ch. Ex.
10	Bays, J. A.	Chattanooga, Tenn.	Trinity
11	Bays, J. C.	Chattanooga, Tenn.	Superannuate
12	Belchee, W. B.	Gary, W. Va.	Gary
13	Beard, C. A.	Athens, Tenn.	Supernumerary
14	Beard, S. C.	Broadford, Va.	Broadford
15	Benton, J. F.	Norton, Va.	Norton
16	Blake, Eugene	Greeneville, Tenn.	Manager Orphanage
17	Booth, J. T.	Rogersville, Tenn.	Rogersville
18	Bourne, S. W.	War, W. Va.	War
19	Boyer, S. S.	Lenoir City, Tenn.	Sunday School Field Sec.
20	Bradshaw, H. E.	Benham, Va.	Benham
21	Briggs, W. H.	Appalachia, Va.	Appalachia
22	Brooks, Y. W.	Roda, Va.	Roda Coal Co.
23	Brown, C. R.	Tazewell, Va.	Supernumerary
24	Brown, H. B.	Marion, Va.	Marion
25	Brown, J. R.	Abingdon, Va.	Abingdon
26	Browning, J. W.	Wilcoe, W. Va.	Wilcoe
27	Browning, S. L.	Knoxville, Tenn.	Virginia Avenue
28	Browning, W. E.	Morristown, Tenn.	Morristown Circuit
29	Bunts, W. M.	Saltville, Va.	Saltville
30	Burriss, L. M.	Cripple Creek, Va.	Cripple Creek Circuit
31	Burrow, J. A.	Nashville, Tenn.	Editor Midland Methodist
32	Byrd, S. K.	Kingsport, Tenn.	Superannuate
33	Camper, R. C.	Dayton, Tenn.	Dayton
34	Carbaugh, W. R.	Clinchport, Va.	Clinchport
35	Carden, W. C.	Alton Park, Tenn.	Superannuate
36	Carico, M. P.	Bluefield, W. Va.	Bluefield District
37	Carlock, L. L. H.	Bristol, Va.	Superannuate
38	Carlton, H. A.	Knoxville, Tenn.	Lincoln Park
39	Carner, G. A.	Petros, Tenn., R. F. D.	Superannuate
40	Carnes, J. W.	Fountain City, Tenn.	Superannuate
41	Carr, D. H.	Bluefield, W. Va.	Superannuate
42	Carter J. M.	Bluefield, W. Va.	Adams Street
43	Carter, J. W.	Harriman, Tenn.	Conference Evangelist
44	Cartright, L. M.	Spring City, Tenn.	Spring City
45	Cartright, N. R.	East Chattanooga, Tenn.	King Memorial
46	Cash, J. I.	Spring City, Tenn.	Superannuate
47	Cassidy, E. H.	Morristown, Tenn.	Morristown District
48	Catron, S. S.	Chattanooga, Tenn.	Superannuate
49	Clemens, H. C.	Johnson City, Tenn.	Superannuate
50	Cobb, P. L.	Nashville, Tenn.	Area Missionary Sec.
51	Cole, E. H.	Graham, Va.	West Graham
52	Cox, K. W.	Gate City, Va.	Gate City Circuit
53	Crowe, J. M.	Wytheville, Va.	Wytheville
54	Dame, J. D.	New River, Va.	New River
55	Dean, C. W.	Pulaski, Va.	Pulaski
56	Dean, E. W.	Berwind, W. Va.	Berwind
57	Dean, H. L.	McDowell, W. Va.	McDowell
58	Dykes, W. L.	Chattanooga, Tenn.	McFerrin
59	Early, J. A.	St. Paul, Va.	St. Paul
60	Early, R. E.	Etowah, Tenn.	Etowah
61	Eastwood, C. G.	Ridgedale, Tenn.	Ridgedale
62	Eastwood, W. P.	Tazewell, Va.	Tazewell
63	Ellis, W. M.	Elk Creek, Va.	Elk Creek
64	Ellison, J. A.	Damascus, Va.	Damascus
65	Ely, J. B.	Bristol, Tenn.	Anderson Street
66	Erwin, G. E.	Cleveland, Tenn.	South Cleveland
67	Eskridge, T. J.	Bluefield, W. Va.	Grace Church
68	Evans, R. L.	Galax, Va.	Galax
69	Evans, W. T.	Tazewell, Tenn.	Tazewell Circuit
70	Farmer, W. D.	Cumberland Gap, Tenn.	Cumberland Gap
71	Fogleman, W. I.	Johnson City, Tenn.	Superannuate
72	Fox, G. W.	Mosheim, Tenn.	Mosheim
73	Francisco, T. H.	Charleston, Tenn., R. F. D.	Benton Circuit

CONFERENCE DIRECTORY, 1922-1923—(Continued)

Name	Post Office	Appointment
74 Frazier, J. B.	Norfolk, Va.	Chaplain in U. S. Navy
75 Frazier, J. T.	Chilhowie, Va.	Superannuate
76 French, G. D.	Morristown, Tenn.	Superannuate
77 French, J. S.	Knoxville, Tenn.	Knoxville District
78 Gannaway, G. O.	Dayton, Tenn., R. F. D.	Supernumerary
79 Gibson, S. V.	Henry's Cross Roads	Henry's Cross Roads
80 Giesler, N. H.	Surgoinsville, Tenn.	Surgoinsville
81 Gilbert, T. H.	South Pittsburg, Tenn.	South Pittsburg
82 Gordon, Fred	Twin Branch, W. Va.	Twin Branch
83 Gray, C. T.	Rockwood, Tenn.	Rockwood
84 Greer, R. E.	Kimball, W. Va.	Kimball
85 Griffitts, J. L.	Glade Spring, Va.	Glade Spring & Mead. View
86 Hall, J. V.	Chilhowie, Va.	Chilhowie
87 Hamilton, H. S.	Jonesboro, Tenn.	Superannuate
88 Hamilton, T. S.	Bluefield, W. Va.	Bland Street
89 Handy, T. R.	Montgomery, Ala.	Superannuate
90 Harris, W. C.	Mountain City, Tenn.	Mountain City
91 Harrison, W. H.	Loudon, Tenn.	Loudon
92 Havens, R. N.	Coeburn, Va.	Coeburn
93 Haynes, L. K.	Emory, Va.	Superannuate
94 Headley, O. T.	Coaldan, W. Va.	Coaldan
95 Hearon, D. S.	Bristol, Va.	Superannuate
96 Helvey, J. G.	Lebanon, Va.	Lebanon
97 Helvey, J. W.	Emory, Va.	Junior Preacher
98 Henby, J.	Boissevain, Va.	Boissevain
99 Henderson, J. A.	Chattanooga, Tenn.	East Lake
100 Hendricks, W. S.	Tazewell, Va.	Tazewell District
101 Henley, J. S.	Johnson City, Tenn.	Superannuate
102 Hicks, W. C.	Rural Retreat, Va.	Superannuate
103 Hicks, W. W.	Norfolk, Va., 931 Shirley Av.	Superannuate
104 Hodge, Walter	Graham, Va.	Graham Circuit
105 Hoppe, L. E.	North Fork, W. Va.	North Fork
106 Hounshell, C. G.	Nashville, Tenn.	Candidate Sec. Bd. Missions
107 Houston, H. M.	Emory, Va.	Prof. in College
108 Houts, R. T.	Dunlap, Tenn.	Dunlap
109 Houts, T. J.	North Chattanooga, Tenn.	North Chattanooga
110 Hunter, A. B.	Elizabethton, Tenn.	Elizabethton
111 Hurley, D. P.	Wytheville, Va.	Wytheville District
112 Hutsell, H. S.	Eckman, W. Va.	Eckman
113 Jackson, G. W.	Lenoir City, Tenn.	Supernumerary
114 Jackson, F. Y.	Sweetwater, Tenn.	Sweetwater
115 James, C. M.	Mt. Vernon, Tenn.	Superannuate
116 Johnston, H. S.	Bluff City, Tenn.	Bluff City
117 Jones, C. R.	Chattanooga, Tenn.	Whiteside Street
118 Jones, J. F.	Dublin, Va.	Dublin
119 Jones, J. N.	White Pine, Tenn.	White Pine
120 Jordon, G. T.	Jenkinjones, W. Va.	Jenkinjones
121 Kahle, E. F.	Abingdon, Va.	Sec. Children's Home Soc.
122 Kelley, C. W.	Fountain City, Tenn.	Fountain City
123 Kelly, R. A.	Cleveland, Tenn.	Cleveland
124 Kelso, H. E.	Knoxville, Tenn.	Broad Street
125 Kennedy, C. N.	Madisonville, Tenn.	Madisonville
126 Kern, J. H.	Indian, Va.	Cedar Bluff
127 King, J. R.	Pearisburg, Va.	Pearisburg
128 Lambert, G. L.	Welch, W. Va.	Welch
129 Larrowe, W. D.	Blackford, Va.	Belfast
130 Lee, B. W.	Knoxville, Tenn.	Superannuate
131 Lewis, E. R.	Trenton, Ga.	Rising Fawn and Trenton
132 Logan, J. C.	Strawberry Plains, Tenn.	Strawberry Plains
133 Long, S. D.	Chattanooga, Tenn.	Chattanooga District
134 Lotspeich, J. H.	Whitwell, Tenn.	Whitwell
135 Lowry, J. E.	Sweetwater, Tenn., R. F. D.	Pres. Hiwassee College
136 Lyons, J. A.	Clinchburg, Va.	Superannuate
137 Lyons, W. S.	Foster Falls, Va.	Lead Mines
138 Lundy, C. E.	Sevierville, Tenn.	Sevierville
139 Maiden, G. A.	Abingdon, Va.	Superannuate
140 Malone, J. W.	Cleveland, Tenn.	Pres. Centenary College
141 Maness, J. C.	Decatur, Ga.	Superannuate
142 Martin, I. P.	Abingdon, Va.	Sec. Ed. Movement
143 Martin, P. P.	Rossville, Ga.	Rossville
144 Mayberry, L. D.	Max Meadows, Va.	Max Meadows
145 McCanless, S. A.	Jasper, Tenn.	Jasper
146 McConnell, E. L.	Crumpler, W. Va.	Crumpler

CONFERENCE DIRECTORY, 1922-1923—(Continued)

Name	Post Office	Appointment
147 McCormick, W. A.	Knoxville, Tenn.	Washington Pike
148 McDowell, R. T.	Bristol, Tenn.	Supernumerary
149 McGhee, S. A.	Johnson City, Tenn.	East Park
150 McKay, C. G.	Powell's Station, Tenn.	Powell's Station
151 McKee, W. A.	Richlands, Va.	Richlands
152 McPherson, S. T. M.	Bristol, Tenn.	Virginia Avenue
153 Mitchell, W. B.	Chicago, Ill.	In University
154 Mitchell, W. D.	Radford, Va.	Superannuate
155 Moore, A. B.	Athens, W. Va.	Athens and E. Princeton
156 Moreland, G. M.	Pikeville, Tenn.	Pikeville
157 Morell, S. V.	Hillsville, Va.	Hillsville
158 Morrell, W. M.	Chattanooga, Tenn.	Highland Park
159 Morriss, J. W.	Bland, Va.	Bland
160 Mort, E. W.	Abingdon, Va.	Abingdon Circuit
161 Mullens, J. L.	LaFollette, Tenn., R. F. D.	Jacksboro
162 Munsey, I. N.	Fries, Va.	Fries
163 Munsey, K. G.	Draper, Va.	Draper
164 Naff, J. E.	Bristol, Va.	Superannuate
165 Neblett, S. A.	Matanzas, Cuba	Missionary
166 Neel, J. S. W.	Johnson City, Tenn.	Superannuate
167 Neel, L. M.	Kingsport, Tenn., R. F. D.	Superannuate
168 Neighbors, W. S.	Chattanooga, Tenn.	Centenary
169 Orr, J. C.	Emory, Va.	Prof. in College
170 Owen, R. A.	Clintwood, Va.	Clintwood
171 Painter, C. E.	Bluefield, W. Va.	Princeton Circuit
172 Pangle, C. A.	Chattanooga, Tenn.	Wisdom Memorial
173 Parrott, J. H.	Morristown, Tenn.	Superannuate
174 Patty, G. K.	Harriman, Tenn.	Harriman
175 Patty, J. C.	Knoxville, Tenn.	Centenary
176 Patty, W. M.	Lenoir City, Tenn.	Concord
177 Paxton, J. M.	Wise, Va.	Wise
178 Perkins, J. A. L.	Grant, Va.	Grant
179 Perry, J. W.	Nashville, Tenn.	Missionary Secretary
180 Phenix, A. F.	Riner, Va.	Aubern
181 Pierce, L. W.	Bramwell, W. Va.	Bramwell
182 Platt, R. B., Jr.	Johnson City, Tenn.	Munsey Memorial
183 Prettyman, F. J.	Knoxville, Tenn.	Church Street
184 Price, R. N.	Morristown, Tenn.	Superannuate
185 Price, W. H.	Bristol, Va.	Superannuate
186 Priddy, Thos.	Princeton, W. Va.	Conference Evangelist
187 Qualls, A. M.	Castlewood, Va., R. F. D.	Dickensonville
188 Quessenberry, M.	Marion, Va.	Marion Circuit
189 Rader, J. W.	Wytheville, Va.	Superannuate
190 Randall, Z. B.	East Radford, Va.	East Radford
191 Repass, J. W.	Bristol, Tenn.	Superannuate
192 Reynolds, L. S.	Greeneville, Tenn.	Greeneville
193 Reynolds, R. G.	Big Stone Gap, Va.	Big Stone Gap
194 Ritchey, E. M.	Philadelphia, Tenn.	Philadelphia
195 Romans, J. M.	Marion, Va.	Superannuate
196 Schuler, T. C.	Abingdon, Va.	Abingdon District
197 Scott, J. L.	Wilder, Va.	Wilder Mission
198 Sells, B. T.	Keystone, W. Va.	Keystone
199 Shelton, F. B.	Pocahontas, Va.	Pocahontas
200 Shugart, E. A.	Big Stone Gap, Va.	Big Stone Gap District
201 Shuler, J. A. H.	Newport, Tenn.	Newport
202 Simpson, G. W.	Jonesboro, Tenn., R. F. D.	Superannuate
203 Simpson, J. B.	Eggleston, Va.	Eggleston
204 Smith, J. N.	Peakland, Tenn.	Peakland
205 Snavely, F. R.	Wytheville, Va.	Wytheville Circuit
206 Snider, W. R.	Chattanooga, Tenn.	Dodson Avenue
207 Spring, J. E.	Independence, Va.	Independence
208 Staley, J. B.	Wise, Va.	Wise Circuit
209 Standefer, R. M.	Clinton, Tenn.	Clinton
210 Steele, C. E.	Elway, Va.	Elk Garden Circuit
211 Stewart, A. D.	Chattanooga, Tenn.	Superannuate
212 Stewart, J. W.	Ewing, Va.	Ewing
213 Stevenson, M. A.	Kingsport, Tenn.	Kingsport
214 Strader, T. D.	East Radford, Va.	Superannuate
215 Stradley, C. L.	Castlewood, Va.	Castlewood and Dante
216 Suddath, F. K.	Damascus, Va.	Prin. Oceania High School
217 Summers, G. W.	Glade Spring, Va.	Superannuate
218 Tabor, P. P.	Hiawatha, W. Va.	Hiawatha
219 Tate, W. L.	Louisville, Tenn.	Louisville

CONFERENCE DIRECTORY, 1922-1923—(Continued)

Name	Post Office	Appointment
220 Thompson, W. C.	Bristol, Va.	Mary Street
221 Thorn, A. S.	Graham, Va.	Graham
222 Towe, A. H.	Spring Valley, Va.	Spring Valley
223 Triplett, R. K.	Athens, Tenn.	Athens
224 Troy, W. H.	Graham, Va.	Superannuate
225 Ulm, A. S.	Charleston, Tenn.	Charleston
226 Umberger, J. H.	Radford, Va.	Radford
227 Umberger, R. S.	Athens, W. Va.	Superannuate
228 Vaught, H. B.	Jefferson City, Tenn.	Jefferson City
229 Vaught, S. B.	Princeton, W. Va.	Princeton
230 Wagner, G. S.	Kingsport, Tenn.	Superannuate
231 Wagner, J. H.	Gate City, Va.	Gate City
232 Wagner, W. N.	Nashville, Tenn.	Superannuate
233 Walker, J. M.	Lenoir City, Tenn.	Lenoir City
234 Walker, N. F.	Wallace, Va.	Bristol Circuit
235 Walker, R. M.	Pennington Gap, Va.	Pennington Gap
236 Walker, W. H.	Honaker, Va.	Honaker
237 Wampler, F.	Maryville, Tenn.	Maryville
238 Ward, J. B.	Bluefield, W. Va.	Radford District
239 Waterhouse, B. N.	Bluefield, W. Va.	Buchanan Mission
240 Waterhouse, R. G.	Emory, Va.	Retired Bishop
241 Waters, Bascom	Clinton, Tenn.	General Evangelist
242 Watkins, J. H.	Knoxville, Tenn.	Epworth
243 Watson, N. M.	Bristol, Tenn.	State Street
244 Watts, R. W.	Kingsport, Tenn.	Kingsport Circuit
245 Wiley, E. E.	Morristown, Tenn.	Morristown
246 Williams, L. J.	Chattanooga, Tenn.	Superannuate
247 Wingo, C. K.	Knoxville, Tenn.	Magnolia Avenue
248 Wolfe, J. E.	Sweetwater, Tenn.	Cleveland District
249 Wolfe, T. R.	LaFollette, Tenn.	La Follette
250 Woodward, E. N.	Jonesville, Va.	Junior Preacher
251 Worley, E. D.	Erwin, Tenn.	Erwin
252 Wright, C. H.	Cedar Springs, Va.	Cedar Springs
253 Wright, D. B.	Jonesville, Va.	Jonesville
254 Wright, O. C.	Blountville, Tenn.	Blountville
255 Wyrick, D. F.	Montcalm, W. Va.	Montcalm
256 Wysor, J. M.	Iaeger, W. Va.	Iaeger
257 Wysor, M. J.	Greeneville, Tenn.	Superannuate
258 Yankee, E. H.	St. Elmo, Tenn.	St. Elmo
259 Yost, L. D.	Matoaka, W. Va.	Matoaka

PREACHERS ON TRIAL

Name	Post Office	Appointment
1 Anderson, J. E.	Dallas, Texas	Student in University
2 Baker, D. B.	Etowah, Tenn.	Athens Circuit
3 Belcher, J. R.	Welch, W. Va.	East Welch
4 Bellamy, T. M.	Knoxville, Tenn.	Macedonia
5 Carter, H. S.	Evanston, Ind.	Student in Garrett Bib. Inst.
6 Clark, J. C.	Dungannon, Va.	Dungannon
7 Cox, C. L.	Coal Creek, Tenn.	Coal Creek
8 Cregger, W. H.	Imboden, Va.	Imboden
9 Douthat, J. W.	Knoxville, Tenn.	East Hill Avenue
10 Dyer, H. S.	San Diego, Cal.	Chaplain in U. S. Navy
11 Fisher, C. M.	Knoxville, Tenn.	Emerald Avenue
12 Frye, S. O.	Tom's Creek, Va.	Tom's Creek
13 Graybeal, D. M.	Cl.nchburg, Va.	Keywood
14 Hammer, J. W.	Limestone, Tenn.	Limestone
15 Hanna, W. I.	Coalwood, W. Va.	Coalwood
16 Henderson, G. B.	Vonore, Tenn.	Oakland and Vonore
17 Holdway, H. G.	E. Chatta., Tenn., R. F. D.	Ooltewah Circuit
18 Horner, P. H.	Knoxville, Tenn.	Perry Chapel
19 Jones, S. L.	Careyville, Tenn.	Careyville
20 Kite, E. R.	Floyd, Va.	Floyd
21 Logan, O. H.	Cotulla, Tenn.	Cotulla
22 Mathes, A. H.	Andersonville, Tenn.	Andersonville
23 Miller, C. T.	Emory, Va.	Student at College
24 Moore, W. T.	Decatur, Tenn.	Decatur
25 Orr, T. N.	Emory, Va.	South Bristol

PREACHERS ON TRIAL—(Continued)

Name	Post Office	Appointment
26 Parks, R. L.	Riceville, Tenn.	Riceville Circuit
27 Peck, W. B.	Sweetwater, Tenn., R. F. D.	Student in Hiwassee
28 Shupe, J. D.	Afton, Tenn.	Afton
29 Thomas, C. L.	Woodmen, Col.	Junior
30 Weikel, M. C.	Alcoa, Tenn.	Alcoa
31 White, W. A.	Harriman, Tenn.	Harriman Circuit
32 Williams, C. H.	Atlanta, Ga.	Student in University
33 Wright, R. L.	Drill, Va.	Drill
34 Wyatt, F. B.	Evensville, Tenn.	Evensville

SUPPLIES

Name	Post Office	Appointment
1 Aker, J. W.	Roaring Fork, Va.	Dunbar
2 Aldridge, C. C.	Athens, Tenn., R. F. D.	Englewood
3 Austin, J. F.	Litton, Tenn.	Melvin
4 Bailey, C. C.	Davy, W. Va.	Davy
5 Baker, W. N.	Mechanicsburg, Va.	Mechanicsburg
6 Bell, J. M.	Stony Point, Tenn.	Stony Point
7 Blankenbeckler, E. Z.	Bull's Gap, Tenn.	Bull's Gap
8 Bratton, S. E.	Freemont, W. Va.	Freemont and McClure
9 Brooks, A. N.	Petros, Tenn.	Petros
10 Buchanan, Arch	Tazewell, Tenn.	Tazewell Circuit
11 Cannon, W. J.	Chattanooga, Tenn.	Lookout
12 Cowan, J. O.	Welch, W. Va.	West Welch
13 Cline, C. R.	Embreeville, Tenn.	Embreeville
14 Dailey, A. N.	Hixson, Tenn.	Hixson
15 Davis, J. T.	Bane, Va.	Staffordsville
16 Dunn, S. M.	Fall Branch, Tenn.	Fall Branch
17 Eisle, F. H.	Knoxville, Tenn.	Brookside
18 Ely, J. W.	Nickelsville, Va.	Nickelsville
19 Fogleman, J. E.	Church Hill, Tenn.	Hawkins
20 Fry, E. G.	Galax, Va.	Blue Ridge
21 Graham, J. E.	Grundy, Va.	Grundy
22 Graham, J. N.	Jonesville, Va.	Powell's Valley
23 Hibberts, J. T.	Mt. Vernon, Tenn.	Mt. Vernon
24 Hillman, C. A.	Inman, Va.	Inman
25 Householder, O. E.	Knoxville, Tenn.	West Lonsdale
26 Jennings, S. M.	Dot, Va.	Stickleyville
27 King, F. E.	Glenalum, W. Va.	Glenalum
28 Lemming, W. H.	Corryton, Tenn.	Corryton
29 Mayberry, Z. F.	Oakvale, W. Va.	East River
30 Miller, W. R.	Wytheville, Va.	Coveton
31 Mitchell, J. F.	Parrottsville, Tenn.	Parrottsville
32 Moore, F. C. B.	Erwin, Tenn.	Junior at Erwin
33 Murrell, H. A.	Mercer, W. Va.	Mercer and Summers
34 Norwood, W. L.	Sneedville, Tenn.	Sneedville
35 O'Rear, W. L.	Whiteside, Tenn.	Etna
36 Plummer, R. L.	Grant, Va.	Junior at Grant
37 Roby, W. T.	Knoxville, Tenn.	Fifteenth Street
38 Russell, J. F.	Indian, Va.	Carbo Mission
39 Shook, T. N.	Sandy Ridge, Va.	Sandy Ridge Mission
40 Shortt, J. P.		Monroe Mission
41 Simpkins, W. H.	Coeburn, Va.	Coeburn Circuit
42 Smith, E. G.	Spanishburg, Va.	Spanishburg
43 Spitzer, J. D.	Ceres, Va.	Ceres
44 Stone, A. M.	East Stone Gap, Va.	East Stone Gap Circuit
45 Summers, M. O.	Knoxville, Tenn.	Roseberry
46 Walker, W. R.	Ducktown, Tenn.	Ducktown
47 Wall, Z. A.	Hylton, Va.	Hylton
48 Watkins, Clyde	Knoxville, Tenn.	Zion
49 Warner, W. A.	Maxwell, Va.	Maxwell
50 Wikle, E. A.	Bristol, Tenn.	West Bristol
51 Williams, C. W.	Tate, Tenn.	Tate and Rutledge
52 Wilson, B. C.	Knoxville, Tenn.	Clyde Street
53 Wilson, W. T.	Tazewell, Tenn.	Tazewell Circuit

BOARDS AND COMMITTEES

Admission.—Eugene Blake, C. E. Steele, T. J. Houts.
Trial Committee on Admissions.—S. D. Long, J. H. Wagner, J. A. Early.
First Year.—J. F. Barnett, W. T. Evans, C. N. Kennedy.
Second Year.—J. A. Ellison, T. R. Wolfe, S. V. Gibson.
Third Year.—A. S. Thorn, R. W. Watts, R. L. Evans.
Fourth Year.—J. B. Ely, A. S. Ulm, S. L. Browning.

BIBLE BOARD

Austin, Rev. S. H., Maybeury, W. Va.
Bennett, J. M., Cleveland, Tenn.
Brooks, Rev. Y. W., Sec., Roda, Va.
Browning, Rev. W. E., Treas., Morristown
Cartright, Rev. N. R., East Chattanooga
Lyons, Rev. W. S., Foster Falls, Va.
Mayberry, Rev. L. D., Max Meadows, Va.
Mort, Rev. E. W., Abingdon, Va.
Qualls, Rev. A. M., Castlewood, Va.
Standefer, Rev. R. F., Clinton, Tenn.

BOARD OF CHURCH EXTENSION

Barnett, J. H., East Radford, Va.
Baylor, Rev. J. A., Louisville, Ky.
Benton, Rev. J. F., Treasurer, Norton, Va.
Brock, W. E., President, Chattanooga
Brown, Rev. H. B., Secretary, Marion, Va.
Early, Rev. R. E., Etowah, Tenn.
Farley, T. K., Eckman, W. Va.
Foltz, G. T., Wytheville, Va.
Keebler, E. H., Bristol, Va.
Phenix, Rev. A. F., Riner, Va.
Quillin, C. M., Gate City, Va.
Randall, Rev. Z. B., East Radford, Va.
Reynolds, Rev. L. S., Greeneville, Tenn.
Richardson, H. W., V.-Pres., LaFollette
Spratt, W. B., Richlands, Va.
Taylor, F. H., Morristown, Tenn.
Thomas, H. M., Loudon, Tenn.
Thompson, Rev. W. C., Bristol, Va.
Wright, Rev. D. B., Jonesville, Va.
Yankee, Rev. E. H., St. Elmo, Tenn.

BOARD OF CHRISTIAN LITERATURE

Burke, L. H., Bramwell, W. Va.
Carter, Rev. J. W., Harriman, Tenn.
Cobb, Rev. P. L., President, Nashville.
Headley, Rev. O. T., Coaldan, W. Va.
Hounshell, Rev. C. G., Nashville.
Hurt, F. F., Richlands, Va.
Lea, J. D., Knoxville, Tenn.
Long, Rev. S. D., Chattanooga
Moreland, Rev. G. M., Pikeville, Tenn.
Owen, Rev. R. A., Clintwood, Va.
Potts, E. W., Abingdon, Va.
Reynolds, Rev. R. G., Sec., Big Stone Gap
Sanders, Frank, Chilhowie, Va.
Shirley, Arthur, Knoxville, Tenn.
Simpson, Rev. J. B., Eggleston, Va.
Stuart, D. S., Cleveland, Tenn.
Taylor, H. H., Yuma, Va.
Thomas, W. G. M., Chattanooga
Woodward, Rev. E. N., Jonesville, Va.
Wysor, Rev. J. M., Iaeger, W. Va.

BOARD OF EDUCATION

Avent, Jos. E., Abingdon, Va.
Brunner, Olie, Madisonville, Tenn.
Carr, D. T., Princeton, W. Va.
Crowe, Rev. John M., Wytheville
Eskridge, Rev. T. J., Bluefield, W. Va.
Hardwick, G. L., Cleveland, Tenn.
Hillman, J. N., Emory, Va.
Lambert, G. A., Rural Retreat, Va.
Lambert, Rev. G. L., Welch, W. Va.
Lowry, Rev. J. E., Madisonville
Malone, Rev. J. W., Cleveland
Martin, Rev. I. P., Abingdon, Va.
Morrell, Rev. W. M., Chattanooga
Mouser, Otis, Big Stone Gap, Va.
Mullens, Rev. J. L., LaFollette, Tenn.
Neighbors, Rev. W. S., Chattanooga
Peery, G. C., Tazewell, Va.
Platt, Rev. R. B., Jr., Johnson City
Stone, J. A., Bristol, Va.
Watson, Rev. N. M., Bristol
Weiss, F. A., Knoxville

BOARD OF FINANCE

Addington, Rev. E. L., President, Radford
Ballard, B. E., Bristol, Va.
Carr, R. F., Cumberland Gap
Hall, Rev. J. V., Chilhowie, Va.
Hamilton, Rev. T. S., Treasurer, Bluefield
Hunter, Rev. A. B., Secretary, Elizabethton
Hurt, E. S., St. Paul, Va.
Jackson, M. H., Foster Falls, Va.
Johnson, F. W., Chattanooga
Jones, Rev. J. F., Dublin, Va.
Kelly, Rufus, Kodak, Tenn.
McGhee, Rev. S. A., Johnson City
Robinson, Ernest, Max Meadows
Rogers, R. N., Morristown
Ritchie, Rev. E. M., Philadelphia
Staley, J. H., Maryville
Strader, G. S., Bluefield
Triplett, Rev. R. K., Athens, Tenn.
Walker, Rev. R. M., Pennington Gap
Walker, Rev. W. H., Honaker, Va.

BOARD OF MISSIONS

Bays, Rev. J. A., Vice-Pres., Chattanooga
Brown, Rev. J. R., Abingdon
Calloway, R. F., St. Elmo, Tenn.
Carter, Rev. J. M., President, Bluefield
Delp, Dr. Guy, Treasurer, Rural Retreat
Eastwood, Rev. W. P., Secretary, Tazewell
Ferguson, J. M., Erwin, Tenn.
George, T. E., Broadford, Va.
Gilmer, H. G., Norton, Va.
Hall, R. T., Christiansburg, Va.
Hardin, Dr. J. A., Sweetwater
Hunter, O. J., Welch, W. Va.
Kincaid, C. S., Clinton, Tenn.
McKee, Rev. W. A., Richlands, Va.
Rush, C. C., St. Paul, Va.
Sells, Rev. B. T., Keystone, W. Va.
Stevenson, Rev. M. A., As't Sec., Kingsport
Vaught, Rev. S. B., Princeton, W. Va.
Wampler, Rev. F., Maryville
Wingo, Rev. C. K., Knoxville

EPWORTH LEAGUE BOARD

Bailey, Rev. W. E., Rural Retreat, Va.
Barnett, K. H., East Radford, Va.
Bates, C. F., Jr., Chattanooga
Bunts, Rev. W. M., Saltville, Va.
Carr, W. H., Bluefield, W. Va.
Clark, Rev. J. C., Dungannon, Va.
Cornett, Walter, Max Meadows, Va.
Havens, Rev. R. N., Coeburn, Va.
Jackson, Rev. F. Y., Sweetwater, Tenn.
Jeroulman, Leon, Knoxville, Tenn.
Kirchner, H. E., Norton, Va.
Larrowe, Rev. W. D., Blackford, Va.
Martin, Rev. P. P., Rossville, Ga.
Metcalf, R. E., Graham, Va.
Patty, Rev. G. K., Harriman, Tenn.
Pedigo, P. W., Erwin, Tenn.
Potts, H. F., Abingdon, Va.
Tabor, Rev. P. P., Hiawatha, W. Va.
Varnell, S. N., Cleveland, Tenn.
Vaught, Rev. H. B., Jefferson City, Tenn.

HOSPITAL BOARD

Bratton, A. I., Princeton, W. Va.
Eastwood, Rev. W. P., Tazewell, Va.
Hardin, Dr. J. A., Sweetwater
Johnson, F. W., Chattanooga
Kahle, Rev. E. F., Pres., Abingdon, Va.
Prettyman, F. J., Vice-Pres., Knoxville
Reynolds, Rev. R. G., Big Stone Gap
Sheeley, Lynn, Morristown, Tenn.
Steele, Rev. C. E., Elway, Va.
Udy, Fred, Sec.-Treas., Bluefield, W. Va.

SUNDAY SCHOOL BOARD

Allen, W. E., Bristol, Tenn.
Arnold, J. W., Morristown, Tenn.
Boyer, Rev. S. S., Lenoir City, Tenn.
Briggs, Rev. W. H., Appalachia, Va.
Camper, Rev. R. C., Dayton, Tenn.
Carter, F. A., Sweetwater, Tenn.
Counts, C. Q., Coeburn, Va.
Hendricks, Rev. W. S., Tazewell, Va
Hodge, Rev. Walter, Graham, Va.
Holbert, J. F., Chattanooga
Keesling, P. P., Rural Retreat, Va.
King, Rev. J. R., Pearisburg, Va.
Lazenby, R. E., Bluefield
Orr, Rev. J. C., Vice-Pres., Emory, Va.
Palmer, W. B., Childress, Va.
Pierce, Rev. L. W., Bramwell, W. Va.
Quessenberry, Rev. M., Marion, Va.
Settle, M. H., Honaker, Va.
Tilley, J. O., Knoxville, Tenn.
Worley, Rev. E. D., Sec., Erwin, Tenn.

COMMISSION ON FINANCE

Bennett, W. O., Bristol, Tenn.
Brown, Rev. C. R., Tazewell, Va.
Holdam, J. V., Chattanooga
Kelly, Rev. R. A., Cleveland, Tenn.
Laird, J. R., Bluefield, W. Va.
Shelton, Rev. F. B., Sec., Pocahontas, Va.
Trolinger, H. L., Pulaski, Va.
Vaughn, T. C., Spring Valley, Va.
Wiley, Rev. E. E., President, Morristown
Wolfe, Rev. T. R., LaFollette, Tenn.

COMMITTEE ON CONFERENCE RELATIONS

Burriss, Rev. L. M., Cripple Creek, Va.
Cole, Rev. E. H., Graham, Va.
Fox, Rev. G. W., Mosheim, Tenn.
Helvey, Rev. J. G., Lebanon, Va.
Kelley, Rev. C. W., Ft. City, Tenn.
Pangle, Rev. C. A., Chattanooga
Priddy, Rev. Thomas, Princeton
Walker, Rev. J. M., Lenoir City
Yost, Rev. L. D., Matoaka, W. Va.
Wright, Rev. C. H., Cedar Springs, Va.